

**Govt. Maharani Laxmibai P.G. Girls College,  
Kila Bhavan, Indore (M.P.) 452006**

**Phone/Fax: 0731-2411696,**

**Website: <http://mlbgpgindore.com>**

**E-mail: [hegngpgckind@mp.gov.in](mailto:hegngpgckind@mp.gov.in)**



**Annual Report- 2020-21**

**Dr. Chanda Talera jain  
Principal**

## Part I

### 1. The Principal's Report - Highlights the key activities, events, and successes of the past year and briefly describes major new initiatives to be undertaken over the next year.

Govt. Maharani Laxmibai, P.G. Girls College is a Govt. funded college affiliated to D.A.V.V. Indore. It is a multi-faculty college and offers a wide range of under graduate & post graduate programmes. At under graduate Level 06 programmes are offered (B.A., B.Sc., B.Com, B.B.A., Library Science and B.Sc. Home Science). 15 programmes are offered at Post graduate Level (M.A. Hindi, English, Political Science, History, Sociology, Economics, Psychology, Instrumental Music, Drawing & Painting and Dance), M.Sc. (Chemistry and Bio-chemistry), M.Sc. Home Science (Food & Nutrition, Textiles & Clothing) and M.Com .

At under graduate Level unified syllabus, designed by the Department of Higher Education, Bhopal is followed. For Post-graduate programmes , syllabus is prescribed by the university. The institution has a limited flexibility to from the syllabus.

The institution follows a academic calendar, issued by the Department of Higher Education MP. At the beginning of the session, Principal holds the staff council meeting, in which the entire chalked out plan is discussed and conveyed to the staff for the effective implementation of the curriculum. the teachers strictly follow the time-table prepared by the college. The institute extends its full support by providing all the facilities like separate departments, computers, ICT facility, internet and departmental library to improve teaching practices.

All science professors of the college being Dean, chairpersons and members of Board of studies of the university play a vital role in the development of curriculum for the Post-graduation, M.Phil. and Ph.D. entrance exams. The institute offers academic flexibility to the students by providing a variety of subject combinations at U.G. level.

## **Achievements**

- 1.** Functional New Administrative come academic block.
- 2.** One faculty Development Programme organized by IQAC on “Role & challenges of IQAC in Future prospects”.
- 3.** One International Webinar Organized by chemistry Department on “Energy and
- 4.** Environment”.
- 5.** One National Seminar organized by Economics department on “Indian Economy in 2025-
- 6.** possibilities and challenges”.
- 7.** One National Seminar organized by History department on “Paryatan- kal, aaj our kal”.
- 8.** One Speaker Session organized by IQAC on “Gender- Diversity, Equity & Inclusion”.
- 9.** One National Webinar Organized by IQAC on “Intellectual Property Rights”.
- 10.** **64** Scholars are registered for Ph.D. degree.
- 11.** **11** Ph.D. Awarded
- 12.** **27** paper were published in International journals.
- 13.** **48** Workshop was attended by the staff.
- 14.** **57** faculty development program were attended by the staff.
- 15.** **386** Conference were attended by the staff.
- 16.** Construction of New block for library ( Ranganathan Library).
- 17.** Extension of Zoology Lab (Birbal Sahani Laboratory).

## 2. Overview

### (i) Vision, Mission and Objectives of the college

**Vision**- Teach the students to explore their potential, pursue their goal believe in it and have determination to achieve it. For great heights can be achieved only through small steps.

**Mission**–

- To stimulate academic environment for promotion of quality in teaching, learning and research.
- To provide equal opportunity to students coming from backward and weaker sections of the society.
- To empower women politically, educationally, economically and legally.
- To develop the scientific temper, humanism, sense of belonging and reform amongst students.
- To develop skills, technical competencies and knowledge for employability and global competitiveness.
- To inculcate moral, rational and aesthetic values amongst students for increasing sensitivity and accountability to society.
- To preserve, protect and promote social harmony.

**Objectives**–

- To uplift the standard of students so as to meet the market requirement of becoming employable and developing entrepreneurship.
- To motivate students for all around personality development thought participation in curricular and co curricular activities.
- To inculcate values of discipline, hard work team spirit scientific tempers and to develop critical thinks.
- To create awareness for keeping the environment clean, green and healthy.
- To inculcate the interactive and learner centive teaching learning methods for better mint of the students.

**(ii) Brief introduction of the college (including the status (Govt. / Lead/ Constituent/ Affiliated/ Private), Parent University, UGC recognition, CPE status, etc.), location & campus are**

Govt. Maharani Laxmibai P.G. Girls College earlier known as Govt. New Girls College was established in 1965 (shifted from a school where it was founded in 1963) within a fort which was constructed by the Holkar State in 1860. It is situated in urban location. The campus of college spreads over 13 acres with a built-up area of 7568.23 sq. meters. The institution is affiliated to Devi Ahilya University, Indore and is recognized by UGC under section 2(f) and 12(b).

**(iii) History of the college with significant milestones**

Govt. Maharani Laxmibai P.G. Girls College, earlier known as Govt New Girls College was established in 1965 (shifted from a school where it was founded in 1963) within a fort which was constructed by the Holkar State in 1860. It is situated in urban location.

There has been a constant increase in the admission graph of students. The college began with a modest number of 28 students and at present the strength of college is 4648. The college has been imparting education to the girls in six streams viz Arts, Science, Commerce, Home Science, Business Administration and Library Science. The Departments of Commerce, Bio-chemistry, Bio-technology, Library Science, Computer Science and Business Administration are running under self-financing scheme. The college has 25 Departments with a total strength of 85 faculty members, out of which 52 are regular and 28 are temporary teachers. The non-teaching staff comprises of 46 employees.

**(iv) Faculties and major disciplines**

In under graduate there are 05 disciplines comprising of – B.A., B.Sc., B.HSc. B.Com., B.B.A. and in post graduate we have M.A., M.Sc., M.H.Sc. , M.Com. and B.Lib.

**No. of Regular Faculty – 52**

**No. of Guest faculty & Self Finance – 28**

| <b>ARTS</b>                     |                              |
|---------------------------------|------------------------------|
| <b>UNDER GRADUATE LEVEL</b>     | <b>POST GRADUATE LEVEL</b>   |
| DANCE                           | DANCE                        |
| DRAWING PAINTING                | DRAWING PAINTING             |
| ECONOMICS                       | ECONOMICS                    |
| ENGLISH LITERATURE              | ENGLISH LITERATURE           |
| HINDI LITERATURE                | HINDI LITERATURE             |
| HISTORY                         | HISTORY                      |
| HOME SCIENCE                    | MUSIC INSTRUMENTAL           |
| MUSIC INSTRUMENTAL              | POLITICAL SCIENCES           |
| MUSIC VOCAL                     | PSYCHOLOGY                   |
| SANSKRIT                        | SOCIOLOGY                    |
| POLITICAL SCIENCES              |                              |
| PSYCHOLOGY                      |                              |
| SOCIOLOGY                       |                              |
| URDU                            |                              |
| <b>SCIENCE</b>                  |                              |
| BOTANY                          | CHEMISTRY                    |
| CHEMISTRY                       | BIOTECHNOLOGY (Self Finance) |
| MATH'S                          |                              |
| PHYSICS                         |                              |
| ZOOLOGY                         |                              |
| BIOCHEMISTRY (Self Finance)     |                              |
| BIOTECHNOLOGY (Self Finance)    |                              |
| COMPUTER SCIENCE (Self Finance) |                              |
| <b>HOME SCIENCE</b>             |                              |
| Home Science                    | FOOD & NUTRITION             |
|                                 | TEXTILE & CLOTHING           |

| <b>COMMERCE &amp; OTHER (Self Finance)</b> |        |
|--|--------|
| B.Com. PLAIN                               | M.Com. |
| B.Com. COMPUTER APPLICATION                |        |
| B.Com. TAX PROCEDURE                       |        |
| B.Com. OFFICE MANAGEMENT                   |        |
| B.B.A.                                     |        |
| B.Lib.                                     |        |

### **3. Senior Management Team and Board of Governors**

Lists the members of the senior management team (Principal, Registrar, Deans etc.) and members of the Board of Governors including their designations and professional backgrounds.

#### **Administrative Hierarchy Hierarch**

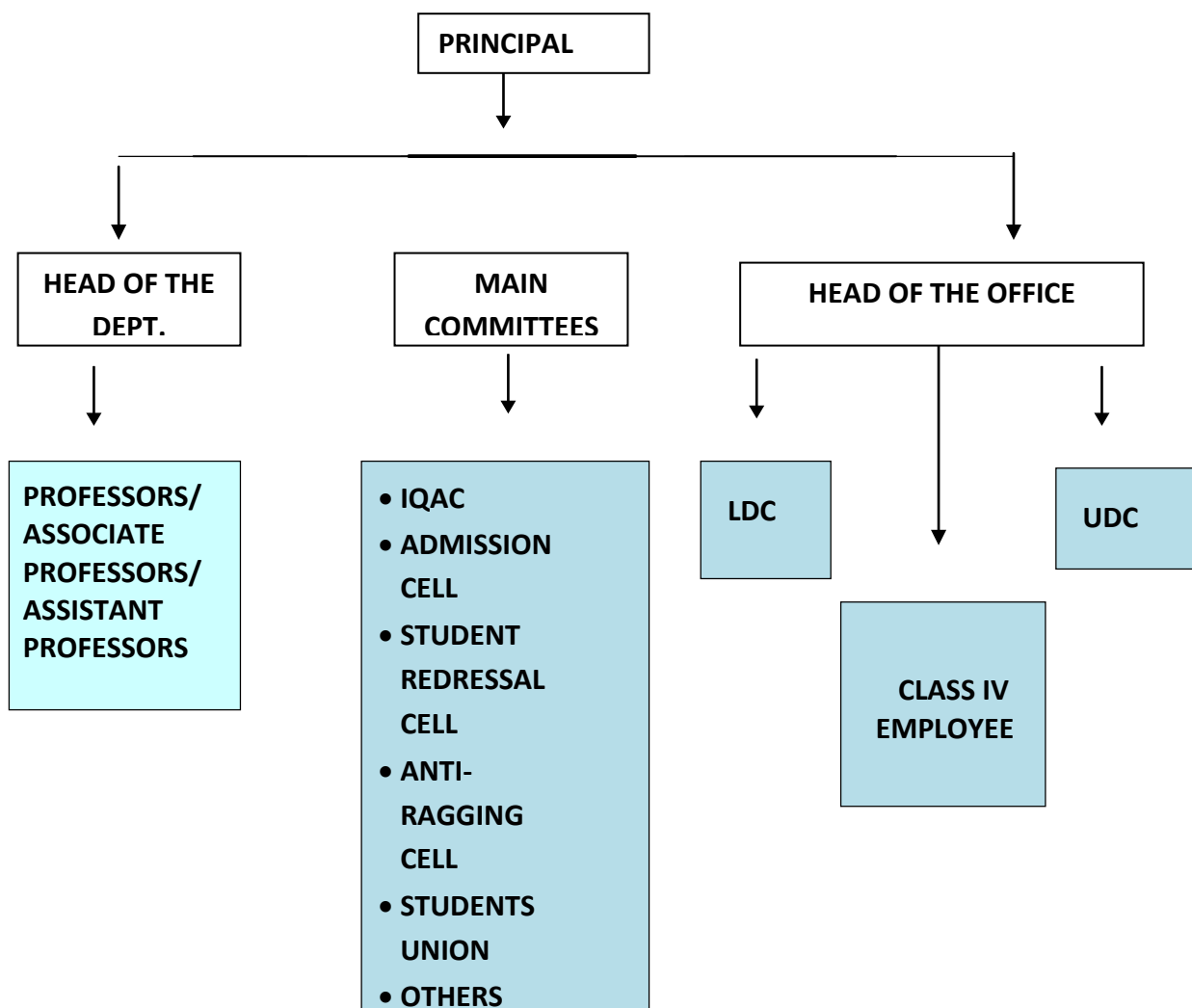

**List of Chairperson/members of Statutory Bodies like Board of Governors/Executive Committee/Academic Council/Janbhagidari Samiti etc .**

• **Board of Study's (Chairperson/Members)-**

| <b>S.No</b> | <b>Name</b>         | <b>Designation</b> |
|-------------|---------------------|--------------------|
| 01          | CHANDA TALERA JAIN  | Member             |
| 02          | RAJESH KUMAR PATHAK | Member             |
| 03          | SAROJ KOTHARI       | Member             |
| 04          | KUMKUM BHARADWAJ    | Chairperson        |
| 05          | KEHKASHAN KHAN      | Member             |
| 06          | RAJANI BHARTI       | Member             |
| 07          | ARCHANA SHARMA      | Member             |
| 08          | ASHA OJHA           | Member             |
| 09          | SUNITA MALVIYA      | Chairperson        |
| 10          | SUNITA JAIN         | Member             |
| 11          | SEEMA SHARMA TIWARI | Member             |
| 12          | SUCHITRA HARMALKAR  | Member             |
| 13          | HARSHWARDHAN THAKUR | Member             |
| 14          | VINITA VERMA        | Chairperson        |
| 15          | ASHA GAIKWAD        | Member             |
| 16          | JYOTI JAGWANI       | Member             |
| 17          | VANDANA GUPTA       | Member             |
| 18          | ANURADHA AWASTHI    | Member             |
| 19          | DEEPALI SHARMA      | Member             |
| 20          | PUSHPA SHAKYA       | Member             |
| 21          | SHOBHANA JOSHI      | Member             |
| 22          | SHOBHA SHARMA       | Member             |
| 23          | SANGEETA SHARMA     | Member             |
| 24          | MANISHA JOSHI       | Member             |
| 25          | JYOTI MEHTA         | Member             |
| 26          | RENUKA UPADHYAY     | Member             |
| 27          | YOGITA MANDLIK      | Member             |



- **Member of Professional Bodies-**

| <b>S.No</b> | <b>Name</b>         | <b>Designation</b> |
|-------------|---------------------|--------------------|
| 01          | PRAGATI DESAI       | Life Member        |
| 02          | NEELU MALVIYA       | Life Member        |
| 03          | ASHA GAIKWAD        | Life Member        |
| 04          | SEEMA SHARMA TIWARI | Life Member        |
| 05          | JYOTI JAGWANI       | Life Member        |
| 06          | ASHA OJHA           | Life Member        |
| 07          | SAROJ KOTHARI       | Life Member        |
| 08          | ANITA JAIN          | Life Member        |
| 09          | VANDANA GUPTA       | Life Member        |
| 10          | DEEPALI SHARMA      | Life Member        |
| 11          | ANURADHA AWASTHI    | Life Member        |

#### 4. Admission Statistics

The number of applicants at the UG and PG level who ranked the college as their 1<sup>st</sup>, 2<sup>nd</sup> and 3<sup>rd</sup> preference, the number of applications received for PhD courses, and the number of students admitted at each level as per the following format.

| Applications   | UG          | PG         | PhD |
|--|-------------|------------|-----|
| Applications that ranked the college as the 1 <sup>st</sup> preference | -           | -          | -   |
| Applications that ranked the college as the 2 <sup>nd</sup> preference | -           | -          | -   |
| Applications that ranked the college as the 3 <sup>rd</sup> preference | -           | -          | -   |
| Total number of applications received                                  | <b>1250</b> | <b>857</b> | -   |
| Number of students admitted  | <b>1250</b> | <b>857</b> | -   |

**Data Source:** E- Pravesh portal, records of the affiliating university

- **A brief demographic profile of students admitted (in terms of gender, caste, whether from MP etc.)**

| Name of the Course          | Gender | Category |     |     |      | % of students from the State | % of students from other states |
|-----------------------------|--------|----------|-----|-----|------|------------------------------|---------------------------------|
|                             |        | SC       | ST  | OBC | Gen. |                              |                                 |
| B.A.                        | Female | 197      | 198 | 285 | 168  | 100                          | -                               |
| B.B.A.                      | Female | 15       | 01  | 64  | 48   | 100                          | -                               |
| B.Com. Plain                | Female | 165      | 41  | 384 | 186  | 100                          | -                               |
| B.Com. Computer Application | Female | 81       | 14  | 154 | 72   | 100                          | -                               |
| B.Com. Tax Procedure        | Female | 42       | 10  | 95  | 42   | 100                          | -                               |
| B.Com. Office Management    | Female | 13       | 02  | 59  | 38   | 100                          | -                               |
| B.Sc. Bio Plain             | Female | 30       | 45  | 61  | 30   | 100                          | -                               |
| B.Sc. Maths Plain           | Female | 11       | 10  | 49  | 27   | 100                          | -                               |
| B.Sc. Biochemistry          | Female | 22       | 20  | 42  | 30   | 100                          | -                               |
| B.Sc. Biotech               | Female | 48       | 35  | 68  | 38   | 100                          | -                               |
| B.Sc. Computer Science      | Female | 40       | 17  | 129 | 72   | 100                          | -                               |
| B.H.Sc.                     | Female | 07       | 11  | 10  | 24   | 100                          | -                               |
| M.A.                        | Female | 110      | 475 | 162 | 192  | 100                          | -                               |
| M.Com.                      | Female | 42       | 18  | 89  | 68   | 100                          | -                               |
| M.Sc.                       | Female | 09       | 20  | 53  | 25   | 100                          | -                               |
| M.H.Sc.                     | Female | 06       | 09  | 21  | 19   | 100                          | -                               |
| B.Lib                       | Female | 05       | 07  | 12  | 13   | 100                          | -                               |

## Academic Programs: Core Programs - UG & PG

### Core programs at UG level

| Stream          | Name of the Core Program            | Eligibility  | Optional subjects                                  |
|-----------------|-------------------------------------|--|--|
| <b>Arts</b>     | Bachelor of Arts                    | 10+2 from a recognized Board OR 10+2 with relevant vocational course from M.P. Board | Foundation course + a group of 3 optional subjects |
| <b>Commerce</b> | Bachelor of Commerce                | 10+2 from a recognized Board OR 10+2 with relevant vocational course from M.P. Board | Foundation course + a group of 3 optional subjects |
| <b>Science</b>  | Bachelor of Science                 | 10+2 from a recognized Board OR 10+2 with relevant vocational course from M.P. Board | Foundation course + a group of 3 optional subjects |
| <b>BBA</b>      | Bachelor of Business Administration | 10+2 from a recognized Board OR 10+2 with relevant vocational course from M.P. Board | -  |

### Core Options at PG level

| Faculty      | Name of the Core Program    | Eligibility   | Subject Options |
|--------------|-----------------------------|---|-----------------|
| Arts         | Master of Arts              | 3 year Degree course in any faculty/ Honors degree course in same subject | 10              |
| Commerce     | Master of Commerce          | 3 year Degree course in commerce faculty                                  | 01              |
| Science      | Master of Science           | 3 year Degree course in Science faculty                                   | 02              |
| Home Science | Master of Home Science      | 3 year Degree course in Science faculty                                   | 02              |
| B.Lib.       | Bachelor of Library Science | Graduation in any stream from a recognized university                     | 01              |

### M. Phil/ Ph.D. Programs

| S.No. | Subject            | Eligibility            | No. of scholars registered |
|-------|--------------------|------------------------|----------------------------|
| 01    | Dance              | PG & Ph.D. Course work | 02                         |
| 02    | Drawing & Painting | PG & Ph.D. Course work | 03                         |
| 03    | English Literature | PG & Ph.D. Course work | 03                         |
| 04    | Hindi Literature   | PG & Ph.D. Course work | 10                         |
| 05    | Home Science       | PG & Ph.D. Course work | 10                         |
| 06    | Psychology         | PG & Ph.D. Course work | 3                          |
| 07    | Chemistry          | PG & Ph.D. Course work | 3                          |
| 08    | Economics          | PG & Ph.D. Course work | 13                         |

**Note:-** We also have registered research guides in other subjects too, like History, Sociology & Sanskrit. 17 scholars are registered under these subjects. Thus total 64 scholars are having research guidance from our professors.

### **PG Diploma/ Diploma/ Certificate/ Self-financed/ Skill based Vocational/ Short Term courses-**

| Name of the Course            | Department      | Duration in years | Fees | Seats |
|-------------------------------|-----------------|-------------------|------|-------|
| B.Com. Plain                  | Commerce        | 03                | 3750 | 345   |
| B.Com. Computer Application   | Commerce        | 03                | 7750 | 135   |
| B.Com. Tax Procedure          | Commerce        | 03                | 5250 | 81    |
| B.Com. Office Management      | Commerce        | 03                | 5250 | 86    |
| B.B.A.                        | Management      | 03                | 8250 | 85    |
| B.Sc. Biochemistry            | Science         | 03                | 6300 | 59    |
| B.Sc. Biotechnology (Botany)  | Science         | 03                | 8300 | 44    |
| B.Sc. Biotechnology (Zoology) | Science         | 03                | 8300 | 45    |
| B.Sc. Computer Science        | Science         | 03                | 8300 | 148   |
| B.Lib.                        | Library Science | 01                | 7420 | 37    |
| M.Com.                        | Commerce        | 02                | 4870 | 150   |
| M.Sc. Biochemistry            | Science         | 02                | 8420 | 40    |

## (वार्षिक पद्धति-स्नातक प्रथम/द्वितीय/तृतीय वर्ष कक्षाओं हेतु प्रभावशील)

| क.   | विवरण  | तिथि   |
|--|--|--|
| 1.   | प्रवेश प्रारंभ   | अगस्त 2020   |
| 2.   | शिक्षण कार्य प्रारंभ   | प्रथम वर्ष हेतु 01 अक्टूबर 2020<br>द्वितीय वर्ष एवं तृतीय वर्ष हेतु 01 सितम्बर 2020  |
| 3.   | स्थानांतरण प्रकरणों को छोड़कर अन्य सभी प्रवेश बन्द   | 30 सितम्बर 2020  |
| 4.   | संकाय परिवर्तन/विषय परिवर्तन/प्रवेश समस्या निवारण शिविर (केवल प्रथम वर्ष के विद्यार्थी हेतु) | प्रवेश समाप्ति के पश्चात एक सप्ताह तक  |
| <b>छात्रसंघ/सांस्कृतिक, साहित्यिक/खेलकूद एवं अन्य महाविद्यालयीन गतिविधियां</b> |  |  |
| 1.   | छात्रसंघ गठन   | नवम्बर 2020  |
| 2.   | विश्वविद्यालयीन/महाविद्यालयीन/जिला/संभाग/राज्य स्तरीय प्रतिस्पर्धाएं                         | ये सभी गतिविधियां माह नवम्बर 2020 तक पूर्ण कर ली जाएं।   |
| 3.   | खेलकूद/एन.सी.सी./एन.एस.एस./युवा उत्सव/दीक्षांत समारोह एवं अन्य गतिविधियां                    |  |
| 4.   | वार्षिक स्नेह सम्मेलन/वार्षिक पत्रिका का प्रकाशन एवं विमोचन                                  | फरवरी द्वितीय सप्ताह 2021<br>(अधिकतम 04 कार्यदिवस)   |
| <b>आंतरिक मूल्यांकन/वार्षिक परीक्षाएं</b>                                      |  |  |
| 1.   | पूरक परीक्षा आरंभ  | 16.10.2020 से 23.10.2020   |
| 2.   | पूरक परीक्षा परीणाम की घोषणा   | नवम्बर 2020  |
| 3.   | तिमाही परीक्षा आंतरिक मूल्यांकन  | दिसम्बर प्रथम सप्ताह 2020  |
| 4.   | छःमाही आंतरिक मूल्यांकन  | फरवरी प्रथम सप्ताह 2021  |
| 5.   | सैद्धान्तिक परीक्षा कार्यक्रम की विस्तृत घोषणा   | मार्च प्रथम सप्ताह 2021  |
| 6.   | स्नातक कक्षाओं की प्रायोगिक परीक्षाओं की तिथि  | प्रथम वर्ष हेतु 22 मार्च 2021 से 31 मार्च 2021<br>द्वितीय वर्ष हेतु 16 मार्च 2021 से 25 मार्च 2021<br>तृतीय वर्ष हेतु 05 मार्च 2021 से 15 मार्च 2021 |
| 7.   | परीक्षा पूर्व तैयारी अवकाश   | प्रथम वर्ष हेतु 01 अप्रैल 2021 से 05 मई 2021<br>द्वितीय वर्ष हेतु 26 मार्च 2021 से 31 मार्च 2021<br>तृतीय वर्ष हेतु 16 मार्च 2021 से 20 मार्च 2021   |
| 8.   | वार्षिक परीक्षा प्रारंभ  | प्रथम वर्ष हेतु 06 अप्रैल 2021 से 15 मई 2021<br>द्वितीय वर्ष हेतु 01 अप्रैल 2021 से 15 मई 2021<br>तृतीय वर्ष हेतु 22 मार्च 2021 से 15 अप्रैल 2021    |
| 9.   | अंतिम वर्ष परीक्षा परीणाम घोषित होने की तिथि   | 15 मई 2021   |
| <b>अवकाश</b>   |  |  |
| 1.   | दीपावली  | दिनांक 11 नवम्बर से 17 नवम्बर 2020 तक<br>(05 कार्य दिवस)   |
| 2.   | ग्रीष्म अवकाश (शिक्षकों हेतु)  | 17.05.2021 से 25.06.2021 (कुल 40 दिवस)   |

(सेमेस्टर कक्षाओं के लिये प्रभावशील)

| अकादमिक कार्य                                | स्नातकोत्तर प्रथम               | स्नातकोत्तर द्वितीय               | स्नातकोत्तर तृतीय          | स्नातकोत्तर चतुर्थ              |
|--|---------------------------------|-----------------------------------|----------------------------|---------------------------------|
| आरंभिक कक्षाएं                               | 1 अक्टूबर 2020                  | 1 सितम्बर 2020                    | 1 फरवरी 2021               | 25 जनवरी 2021                   |
| शैक्षणिक कार्य                               | 1 अक्टूबर 2020 से 15 जनवरी 2021 | 1 सितम्बर 2020 से 25 दिसम्बर 2020 | 1 फरवरी 2021 से 11 मई 2021 | 25 जनवरी 2021 से 30 अप्रैल 2021 |
| सी.सी.ई. कार्य                               | नवम्बर 2020 अंतिम सप्ताह        | नवम्बर 2020 प्रथम सप्ताह          | मार्च 2021 अंतिम सप्ताह    | मार्च 2021 तृतीय सप्ताह         |
| प्रायोगिक परीक्षाएं                          | जनवरी 2021 प्रथम सप्ताह         | दिसम्बर 2020 अंतिम सप्ताह         | मई 2021 द्वितीय सप्ताह     | मई 2021 प्रथम सप्ताह            |
| परीक्षा पूर्व तैयारी अवकाश                   | —                               | 01 जनवरी 2021 से 03 जनवरी 2021    | 14 मई 2021 से 16 मई 2021   | 07 मई 2021 से 09 मई 2021        |
| सेमेस्टर एवं एटीकेटी परीक्षा                 | 16 जनवरी 2021 से 30 जनवरी 2021  | 04 जनवरी 2021 से 18 जनवरी 2021    | 17 मई 2021 से 05 जून 2021  | 10 मई 2021 से 22 मई 2021        |
| सेमेस्टर अंतराल (ब्रेक) विद्यार्थियों के लिए | —                               | 19 जनवरी 2021 से 23 जनवरी 2021    | 06 जून 2021 से 30 जून 2021 | —                               |
| परीक्षा परीणामों की घोषणा                    | मार्च 2021 प्रथम सप्ताह         | मार्च 2021 प्रथम सप्ताह           | जुलाई 2021 प्रथम सप्ताह    | जून 2021 द्वितीय सप्ताह         |

- छात्रसंघ गठन : नवम्बर – 2020
- खेलकूद/एन.सी.सी./एन.एस.एस./युवा उत्सव/समारोह (दीक्षांत) एवं अन्य गतिविधियां : माह दिसम्बर 2020 तक पूर्ण कर ली जाए
- दीपावली अवकाश : दिनांक 11 नवम्बर से 17 नवम्बर 2020 तक (पांच कार्य दिवस)
- स्नेह सम्मेलन/वार्षिकोत्सव/पुरस्कार वितरण वार्षिक पत्रिका का प्रकाशन एवं विमोचन : फरवरी 2021 द्वितीय सप्ताह (अधिकतम 04 कार्य दिवस)

टीप :-

- (1) अपरिहार्य कारणवश शैक्षणिक कार्य निर्धारित मानक दिवसों से कम होने के कारण समस्त महाविद्यालय/विवि अपने-अपने स्तर पर शैक्षणिक कालखण्डों की अवधि में आवश्यकतानुसार वृद्धि कर शैक्षणिक दिवसों की पूर्ति की जाये ताकि अकादमिक कैलेण्डर का पालन समयानुसार सुनिश्चित किया जा सके।
- (2) सत्र 2020-21 के अंतर्गत स्नातकोत्तर तृतीय सेमेस्टर में ऑनलाईन प्रवेश प्रक्रिया को अपनाते हुए शैक्षणिक कार्य प्रारंभ करना सुनिश्चित किया जाए।

## 5. The Student Experience

Briefly describes student life in the college:

**Infrastructural facilities available to students** - Classrooms, Smart classrooms, laboratories and equipment, Common Research Lab, Hostel; Canteen; Garden; Students common room, Auditorium, Sports Complex & other facilities like, construction of ramps, railings and toilets are made available by the institution to meet the requirements of the students with physical disabilities. For the physically disabled classes are held on the ground floor. The residential facility and various provisions available within the institute are as follows:

- **Hostel Facility**– The institute has a hostel. It has 27 residential rooms for the accommodation of 70 students. Each room has bed, table, chair, fan and wardrobe. There is a dining hall; Mess facility is available to the students.
- **Recreational facilities**– Gym is available in the college premises for the students of hostel along with carom-board and Chess. An LCD is also installed for the recreation and education.
- **Computer facilities**– Computer facility is also provided to the residents of hostel.
- **Library**- students can make use of the books available in the hostel library, To upgrade their knowledge.
- **Security**– Three security guards have been appointed by the institute. One security-guard is for the day shift, one for the night shift, and one security-guard, for the hostel.
- **An indoor hall** which serves as a make shift auditorium and an **open stage** are available in the college premises for educational and recreational purpose. **Sports room** also has the facility of providing games like carom-board and chess for recreation.
- A **common staff room** is also available for the facility of the staff.
- A **Girls' common room** is also available for the facility of the students.
- One **staff quarter** is there in the premises of the college.
- The college has constant supply of safe drinking water with the advanced facility of RO and aqua guard.

| <b>Particulars</b>              | <b>Number</b>           |
|---------------------------------|-------------------------|
| Class rooms Wi-Fi               | 26                      |
| Laboratories                    | 15                      |
| Staff room                      | 01                      |
| Girls Common room               | 01                      |
| Semester Cell                   | 01                      |
| Virtual Class room              | 01                      |
| Seminar hall with IT facility   | 01                      |
| Botanical garden                | 01                      |
| Central Library                 | 01                      |
| Chamber for Librarian           | 01                      |
| Covered Verandah                | 01                      |
| Small store room                | 02                      |
| Store room                      | 06                      |
| Hostel                          | 01                      |
| Hostel rooms                    | 27                      |
| Hostel Mess                     | 01                      |
| Hostel Common rooms             | 02                      |
| Departments                     | 25                      |
| Canteen                         | 01                      |
| Principal's Chamber             | 01                      |
| Office room                     | 01 Hall With 07 Section |
| Career counseling room          | 01                      |
| Psychological counseling room   | 01                      |
| Parking for vehicle             | 03                      |
| Sanitary napkin vending machine | 02                      |
| Incinerator                     | 01                      |
| Tally software                  | 01                      |
| Computer                        | 88                      |
| Multimedia Projector            | 07                      |
| O.H.P.                          | 06                      |
| Printers                        | 27                      |
| Inverter                        | 15                      |
| Photocopy Machine               | 05                      |
| Laptop                          | 04                      |
|                                 |                         |



## **Student support services:**

### **Library as a learning resource- advisory committee, its composition**

- Library, which is an integral part of the Institute, has a separate building.
- A new block for the library is under construction.
- Total area of the library is, 2000 Sq.Ft.
- It has a seating capacity of, 25 students.
- The library remains open from, 10.30 a.m. to 5.30 p.m.
- Library has an Advisory Committee comprising of four professors from different Departments.
- The Library is equipped with computers, printer, Xerox machine, internet and INFLIBNET facility in the library. Automation of the library has taken place to facilitate the students and teachers.
- The library staff extends its full support to the students and teachers by making books, journals and magazine available for reading and reference, from 10.30 am to 5.00 pm.
- Magazines and journals for competitive exam like P.S.C./NET/ SLET/Banking exams are made available to the students.
- Stationery & Books are provided to the students of reserved categories.
- Unsolved papers of previous years are kept in the library for student's reference.

## **IT enabled services**

- College website **www.mlbindore.com** depicts important information about the college and its current activities.
- Staff and students can use internet facility in college.
- Every Department has been provided computers with internet facility to explore new areas of learning.
- There is well established computer lab for under graduate students to learn computer applications.
- Due to INFLIBNET, e-journals & books are accessible to the faculty and students.
- Students are highly benefited by virtual classes.

## **Financial assistance**

**(scholarships/schemes for SC/ST/OBC/minority, Group & Health Insurance Schemes)**

- Medhavi Vidyarthi Yojna
- Karmkar/ Sambal Yojna
- Gaon ki Beti Yojna
- Pratibha Kiran Yojna
- Vigyan Protsahan
- Ekikrat/Sanskrit
- Ph.D. for SC & ST
- Awaas Sahayta Yojna for SC & ST
- Central Sector & Inspire
- Nishakt jan Scholarship
- Post Metric Scholarship for SC
- Post Metric Scholarship for ST
- Post Metric Scholarship for OBC
- Scholarship for Minority

## Personal enhancement & development schemes-

- NCC,
- NSS,
- Career Guidance Cell.
- Placement Cell
- Tutor-Guardian Scheme
- Grievance Redressal Cell
- Remedial classes

- Units like N.S.S. and N.C.C. play a major role in providing a platform to the students to unfurl their potential through participation in various cultural, social and patriotic activities at state and national level.
- NSS wing organized webinar on blood donation AIDS Awareness quiz was organized; three students were selected at university level. Students participated in mask making and distribution drive to control spread of covid-19 two days yoga work shop was organized to promote better health. Plantation is regular activity of the college. Students also participate in clean campus drive; plastic free campus paper bags were distributed to create awareness around the public. Students visit old homes and spend time with the slogan and poster were made by the students to warn the public against drug addiction Career Guidance Cell provides extra guidance to students for competitive exams.
- Short term employment training programme was organized by Career Guidance Cell.
- Two Certificate Course on Account executive were Organized through MSME 40 students were benefited.
- One Certificate Course for Two weeks on Computer hardware and Networking training was organized through MSME. 28 students were benefited.
- Educational tour to MSME was organized to create awareness training programmes of MSME.

**Extracurricular activities: Calendar of activities (Sports, Youth Festival, cultural and literary events), Achievements, Awards**

Due to Covid Pandemic all the sports and cultural activities and events are prohibited by higher authority.

**Major student welfare initiatives over the past year**

Various scholarships like Post Metric Scholarship, Gaon ki Beti Yojna, Pratibha Kiran Yojna. The Govt. provides various scholarships to SC, ST, OBC and economically weaker sections and they are also provided books and stationery from the library. Physically disabled students are provided special scholarships. The institute has also constructed ramps and railings for their unhindered movements.

## Extension Activities

### NSS

- Plantation under Hariyali mahotsav.
- Organized program under EK BHARAT SHRESHTHA BHARAT :- Online E-Quiz.
- Online Competition Focused on Freedom Struggle:- 1. Identification of pictures of ranbankure of freedom struggle. 2. Writing original patriotic poems. 3. Motivational slogan writing focus on freedom. 4. Musical performance of patriotic song in solo stage.
- Pledge on GOODWILL DAY.
- Service work and Awareness work for the elderly living in the community.
- Cleanliness awareness campaign for campus development.
- Oath and Honour Ceremony Program on National Service Scheme Day (Officers of best achievement in National Service Scheme and Covid-19 volunteers).
- Drug addiction awareness Program .
- Plastic-free campaign launched in college campus.
- Nutritional distribution Program.
- Awareness about physical mental health of children, youth and elderly.
- Yoga activity under the FIT INDIA MOVEMENT.
- Webinar (VOLUNTARY BLOOD DONATION).
- N.S.S. Orientation program Painting Competition on MAHATMA GANDHI JAYANTI.
- Motivational video link Share.
- Oath on covid awareness.
- Program on CONSTITUTION DAY` Oath Debate Quiz Essay Writing Discussion and lecture on Dr. B.R. Ambedkar.
- Discussion and Youtube Video link share for AIDS awareness Quiz.
- Oath taking on GOOD GOVERNANCE DAY.
- Organized Surya Namaskar program on NATIONAL YOUTH DAY.
- Day Camp:- One Day Location:-Hummal Basti Sub.:- Women Safety.
- Organized women safety program and awareness rally.
- Organized program on NATIONAL VOTER'S DAY 1. Rangoli Competition 2. Mehandi Competition.
- Oath Taking, Lecture on NATIONAL GIRL CHILD DAY.
- Competitions:- 1.Slogan Writing 2.Essay Writing 3.Poetry Writing 3.Painting and Oath taking Program were organized On the occasion of ,PROHIBITION RESOLUTION DAY`
- Awareness work for Pulse Polio.
- Awareness rally Organized under road safety month.
- Shramdaan in College Campus.
- Competitions:- 1.Slogan Writing 2.Poster Making 3.Essay Writing were organized on the occasion of INTERNATIONAL WOMEN'S DAY.
- The program AZADI KA AMRIT MAHOTSAV was broadcast live, after Which a seminar was organized in the celebration of DANDI YATRA MEMORIAL DAY Seminar live rally essay lecture.
- ROKO TOKO CAMPAIGN.
- Competitions:- 1.Poster making Organized on WORLD ENVIRONMENT DAY.
- YUVA SHAKTI CORONA MUKTI CAMPAIGN.
- Yoga Practice on INTERNATIONAL YOGA DAY.

## 6. Student Achievements

Highlight the most significant academic and non-academic achievements of past year students. This can include major academic awards and scholarships received student research, and sports and other extracurricular activities. Focuses, in particular, on profiling top achievers and describing how resources provided by the college helped these students succeed.

### ACADEMIC

- Research scholarship / award

| S.No. | Name of the scholarship /award | Name of the recipient | Class | Area of research |
|-------|--------------------------------|-----------------------|-------|------------------|
| 1     | NET JRF                        | Anjali Mourya         | Ph.D. | Psychology       |
| 2     | NF ST                          | Rekha Jamod           | Ph.D. | Home Science     |
| 3     | NET JRF                        | Anubhi Sharma         | Ph.D. | Dance            |
| 4     | Ph.D. Degree                   | Monika Patel          | Ph.D. | Hindi            |
| 5     | Ph.D. Degree                   | Sandhya Prajapati     | Ph.D. | Hindi            |
| 6     | Ph.D. Degree                   | Pramila Yadav         | Ph.D. | Sanskrit         |
| 7     | Ph.D. Degree                   | Sheetal Solanki       | Ph.D. | Economics        |
| 8     | Ph.D. Degree                   | Pooja Baghel          | Ph.D. | Economics        |
| 9     | Ph.D. Degree                   | Vidhi Nagar           | Ph.D. | Dance            |
| 10    | Ph.D. Degree                   | Bhurbai Baghel        | Ph.D. | History          |
| 11    | Ph.D. Degree                   | Rupesh khuswah        | Ph.D. | Chemistry        |
| 12    | Ph.D. Degree                   | Dharmendra Kumar Kori | Ph.D. | Hindi            |
| 13    | Ph.D. Degree                   | Kiran Alawa           | Ph.D. | Hindi            |
| 14    | Ph.D. Degree                   | Aarti Verma           | Ph.D. | Hindi            |

### CULTURAL PARTICIPATION

| S.No. | Name of the event   | District Level | State Level | University | National Level | International Level |
|-------|---|----------------|-------------|------------|----------------|---------------------|
| 01.   | Due to Covid Pandemic all the cultural activities and events are prohibited by higher authority | -              | -           | -          | -              | -                   |

## Awards and Achievements

| Name of the student   | Class | Event | Award/Achievement |
|---|-------|-------|-------------------|
| Due to Covid Pandemic all the sports and cultural activities and events are prohibited by higher authority. | -     | -     | -                 |

## SPORTS PARTICIPATION

| S.n. | Name of the event  | Division Level | State Level | University/ National Level | International Level |
|------|--|----------------|-------------|----------------------------|---------------------|
| 01   | Due to Covid Pandemic all the sports activities and events are prohibited by higher authority. | -              | -           | -                          | -                   |

- Awards and Achievements

| Name of the student  | Class | Sport | Award/Achievement |
|--|-------|-------|-------------------|
| Due to Covid Pandemic all the sports activities and events are prohibited by higher authority. | -     | -     | -                 |

## 7. Research Activities

Identifies major research themes, places these themes in their social and economic context, highlights major research achievements (publications, collaborations, intellectual property produced, external funding received etc.), and profiles top researchers. Lays out the research agenda and identifies themes for the coming year.

### Major research themes

| S. No. | Department       | Prioritized research area and expertise | Social/ economic context |
|--------|------------------|---|--------------------------|
| 1      | Higher Education | Nil                                     | Nil                      |

### Major/Minor research projects

| S. No | Name of the Faculty | Year | Title of the project | Name of funding Agency/ Industry | Total grant received |
|-------|---------------------|------|----------------------|----------------------------------|----------------------|
| 1     | Nil                 | Nil  | Nil                  | Nil                              | Nil                  |

### Papers presented in Regional, National and International seminars/conferences

| S.No. | Name of the faculty                  | Regional/ State | National | International |
|-------|--------------------------------------|-----------------|----------|---------------|
| 01.   | Nisha Jain                           | -               | 2        | -             |
| 02.   | Jyoti mehta                          | -               | 1        | -             |
| 03.   | V.P. Bairagi                         | -               | -        | 1             |
| 04.   | Vandana Gupta                        | -               | -        | 1             |
| 05.   | Shobhana Joshi                       | -               | 1        | -             |
| 06.   | Sangeeta Sharma                      | -               | 2        | -             |
| 07.   | Kumkum Bhardwaj (Resource Person)    | 1               | 2        | 1             |
| 08.   | Manisha Joshi (Resource Person)      | -               | 1        | -             |
| 09.   | Nisha Modi (Resource Person)         | -               | 4        | -             |
| 10.   | Suchitra Harmalkar (Resource Person) | -               | 2        | -             |
| 11.   | Anuradha Awasthi (Resource Person)   | -               | 2        | 1             |
| 12.   | Anjana saxena (Resource Person)      | 1               | -        | -             |



**Publications in National / International Journals.**

| S.n | Name of the faculty    | Name of the journal/Book   | Title of the paper   | ISSN/ISBN Number/ Impact Factor         |
|-----|------------------------|--|--|---|
| 1   | Dr. R.K. Pathak        | Asian journal of chemical science  | Open Circuit Potential Polarization & Thermometric Study of Guar Gum as Corrosion inhibitor on mild steel by in acidic media | 2456-7795                               |
| 2   | Dr. Saroj Kothari      | Quest journal  | A Relationship of coping strategies and subjective well being among empty nest elderly                                       | 2321-9467                               |
| 3   | Dr. Vanshree Godbole   | International Journal of English Literature and Social science 5(4)          | Sudha Murty's Three thousand Stiches : A Chronicle of Social Reformation   | 2456-7620                               |
| 4   | Dr. Vanshree Godbole   | International Journal of English Literature and Social science 5(3)          | Spiritualism : A Source of prevention from Fatal pandemic  | 2456-7620                               |
| 5   | Dr. Rajani Bharti      | Vidyawarta Peer reviewed International Journal                               | Badwani Jile me Gramin Kutir Udyogo ka Arthik Vishleshan   | 2319-9318                               |
| 6   | Dr. Jyoti mehta        | Shodh Sanchar Bulletin Vol.10  | Sanchar Madhyamo ka Gramin Vikas me Mahatva : Ek Vishleshanatmak Adhyayan  | 2229-3620                               |
| 7   | Dr. Saroj Kothari      | RJPSS Vol XLV NO. 2  | A Study on Impact of Hypno-therapy on Traumatic Experiences of Children in Child Care Institute of Indore City               | (p) 0258-1701 p 221-230 (e) 2454 - 3403 |
| 8   | Dr. Saroj Kothari      | Journal Global values VoL. XI No. 2 Article No. 33 pp 289-297                | A Comparative Study of Coping Strategies among empty nest Elderly males and Females  | (p) 0976-9447 2454-839                  |
| 9   | Dr. Suchitra Harmalkar | Vidyawarta Peer reviewed International Journal Issue-36 Vol.21 Pg.No.150-151 | Kathak ka Raygar Gharana   | 2319-9318                               |

|    |                         |   |   |           |
|----|-------------------------|---|---|-----------|
| 10 | Dr. Yogita Mandlik      | Printing area Peer review Int. J. Issue-71 Vol 3 P 145-146                              | Indobnasion Nratya Natyo me Ram Katha ka Prabhav  | 2394-5303 |
| 11 | Dr. Gomati Chelani      | Online International Interdisciplinary Research Journal Vol.-10 Issue-05                | Parliamentary Sovereignty Versus Constitutional Supremacy   | 2249-9598 |
| 12 | Dr. Gomati Chelani      | Vidyawarta Peer reviewed International Journal Issue-34 Vol.03 P.No.143-148             | Suchana Ayog ki Swatantrata evam Nishpakshata- Suchana ka adhikar Sanshodhan Adhiniyam ke Vishesh sandarbh me   | 2319-9318 |
| 13 | Dr. Seema Sharma Tiwari | Printing area Peer review Int. J.Vol. 04 Issue-72 P 42-48                               | Judicial Review : Judicial and Legislative trade Off.   | 2394-5303 |
| 14 | Dr. Kumkum Bhardwaj     | Vidyawarta Peer reviewed International Journal Issue 36 Vol.21 Pg no. 68-70             | Kalidas ka Prakrati Chitrangan aur Kishangar Shaily ki Chitrakala   | 2319-9318 |
| 15 | Dr. Kumkum Bhardwaj     | Vidyawarta Peer reviewed International Journal Issue 37 Vol.09 Pg no. 119-122           | Divyang Chitrakaro ki Kalatmak Pratibha : Ek Adhyayan   | 2319-9318 |
| 16 | Dr. Kumkum Bhardwaj     | Vidyawarta Peer reviewed International Journal Issue 37 Vol.03 Pg no. 111-113           | Rajsthan ki Fad Lokkala Parmpara  | 2319-9318 |
| 17 | Dr. Kumkum Bhardwaj     | Shodhkosh : Journal of Visual and performing Art, Fundamentals of Art Vol 2 (1SE) 13-16 | Fundamentals of Art with Special reference to Line and Shape  | 2582-7472 |
| 18 | Dr. Asha Gaikwad        | Juni khayat UGC care group I listed Journal Vol.10 Issue 6 No.13 P 190-194              | Holi Festival : Celebration or invitation of diseases   | 2278-4632 |
| 19 | Dr. Vandana Gupta       | Research Journal of family community and consumer science Vol. 9 (1) 1-3                | A study of the Change in the time and energy Expenditure of Home maker during Lockdown due to Covid-19 pandemic | 2320-902x |
| 20 | Dr. Anuradha Awasthi    | Research Journal of family community and consumer science Vol. 9 (1) 1-3                | A study of the Change in the time and energy Expenditure of Home maker during Lockdown due to Covid-19 pandemic | 2320-902x |

|    |                        |   |  |                        |
|----|------------------------|---|--|------------------------|
| 21 | Dr. Pragati Desai      | Anthology the Research Multidisciplinary international Journal Vol.5 Issue 11 | The Study of Covid-19 Positive Pregnant women in Indore (M.P.)   | 2456-4397              |
| 22 | Dr. Suchitra Harmalkar | Kathak Pravah Part - 1  | Kathak Pravah Part - 1   | ISBN 978-81-934854-4-6 |
| 23 | Dr. Shail Shrivastav   | Citizenship in India and Rifugees problem,                                    | Types of indian citizenship P.No. 31-33  | ISBN 978-93-90818-02-0 |
| 24 | Dr. Seema Sharma       | Evolution of Gandhism   | Gandhi aur Eishwar P.No. 88-94   | ISBN 978-93-89657-95-1 |
| 25 | Dr. Saroj Kothari      | Role of Yoga and music in stress management.                                  | A study on impact of trauma on mentan health of children in child care institution of indore city P.No.143-152 | ISBN 978-93-90115-03-7 |
| 26 | Dr. Jyoti Mehta        | Shodh setu  | jansanchar madhyamo se yuvao mein hone wale prabhav ka samajshastriya abhyayan P.No.33-38                      | ISBN 978-81-947336-3-8 |
| 27 | Dr. Anuradha Awasthi   | Vigyan se samaj tak   | Ergonomic furniture- shariric kasht- gardan kamar dard ka sthayi samadhan P.No. 26-28                          | ISBN 978-81-951765-2-6 |

**List of linkages/ Collaborations/MOUs**

|     |
|-----|
| NIL |
|-----|

**College Publications: Research Journal, Magazine, Newsletter**

|     |
|-----|
| NIL |
|-----|

## 8. Human Resources

Highlight senior faculty and administrative appointments. Describes what new areas of activity (new courses, research areas, extracurricular activities etc.) and administrative improvements are enabled by these appointments.

### Faculty and Administrative appointments: Teaching and Non-teaching

| Positions   | Teaching Faculty |                |                     |                 |               | Non-Teaching Faculty | Technical Staff |
|---|------------------|----------------|---------------------|-----------------|---------------|----------------------|-----------------|
|   | Prof.            | Promoted Prof. | Associate Professor | Assistant Prof. | Guest Faculty |                      |                 |
| <b>Sanctioned by UGC/ University/ State Govt.</b>                     | 10               | -              | -                   | 47              | -             | 30                   | 10              |
| <b>Filled</b>   | 07               | 17             | 15                  | 13              | 09            | 14                   | 05              |
| <b>Sanctioned by Management/ Janbhagidari Samiti/ Other authority</b> | -                | -              | -                   | -               | 19            | 22                   | 06              |

### Guest Faculty: subject-wise appointments

| S. No. | Name of the Guest Faculty | Qualification | Subject      |
|--------|---------------------------|---------------|--------------|
| 1      | SANTOSH KUMAR SAHU        | Ph.D.         | Chemistry    |
| 2      | PAYAL SONI                | Ph.D.         | Physics      |
| 3      | CHARULATA SHAH            | Ph.D.         | Botany       |
| 4      | ASHISH HANSWAL            | M.Phil & SLET | Zoology      |
| 5      | SUNITA BAKAWALE           | Ph.D.         | Zoology      |
| 6      | ANJANA CHAURASIA          | Ph.D. & NET   | Dance        |
| 7      | PURVI NIMGAONKAR          | Ph.D.         | Music Vocal  |
| 8      | MANJU BHARGAVA            | Ph.D.         | Home Science |
| 9      | PRATIBHA SAMDARIYA        | Ph.D.         | Home Science |
| 10     | SAPNA SOLANKI             | Ph.D.         | commerce     |
| 11     | MEGHA PATHAK              | Ph.D.         | commerce     |
| 12     | NEELIMA SHUKLA            | Ph.D.         | commerce     |
| 13     | ANTIMBALA SHASHTRI        | Ph.D.         | commerce     |

|    |                    |                    |                      |
|----|--------------------|--------------------|----------------------|
| 14 | ANTARA KIRKIRE     | Ph.D.              | BBA                  |
| 15 | PRIYANKA JAIN      | Ph.D.              | commerce             |
| 16 | NEHA SHARMA        | Ph.D.              | English              |
| 17 | NIDHI GUPTA        | Ph.D. , NET & SLET | Commerce             |
| 18 | SADIK KHAN         | M.Phil             | Computer Application |
| 19 | JUMANA BARWANIWALA | M.Phil             | Computer Application |
| 20 | ASHISH KAPOOR      | M.Phil             | Computer Science     |
| 21 | SHWETA SINGH       | M.Phil             | Computer Science     |
| 22 | REENA DWIVEDI      | Ph.D.              | Chemistry            |
| 23 | AMRISH NIGAM       | M.Phil             | Biotechnology        |
| 24 | ANAND PATIDAR      | PG                 | Biotechnology        |
| 25 | SHOKHY GUPTA       | M.Phil             | Library Science      |
| 26 | BHAVNA SHARMA      | Ph.D.              | Biochemistry         |
| 27 | SHAKTI SUSLADE     | Ph.D.              | Biochemistry         |
| 28 | PAYAL JAISWAL      | M.Phil             | Biochemistry         |

### Annual improvement in academic, research & administrative Initiatives

- **Academic Initiatives**

The institution strives to cater to the educational requirements of students of all categories. It adopts pragmatic approaches to achieve academic excellence. Admissions are made strictly according to the norms of Higher education assuring complete transparency in the admission process . The institution adheres to the reservation policy for ST/ST/OBC and differently abled students. Advertisement for admissions is done through the college prospectus and the college website <http://mlbggindore.com> the constant increase in the strength of students is a testament to the success of institute.

The teachers use various teaching methods to make the teaching-learning process effective. Academically weak students are provided help through notes and extra lectures. Students are encouraged to undertake projects, internship and field visits, which help in better comprehension and give them an opportunity to have a deeper and more practical knowledge about the subject. The highly qualified and competent teachers constantly strive for individual excellence and keep themselves abreast of the latest developments in their fields by attending national and international seminars, workshops and training courses.

A good infrastructure has been provided to all the departments which include well-established libraries and laboratories, projectors, computers with web access to make learning more students centric. The institution regularly organizes various curricular and co-

curricular activities to nurture critical thinking, creativity and scientific temper amongst students. Eminent scholars are invited here to deliver lectures on a various of topics, share their knowledge and experience with the students and teachers.

Literary clubs, exhibitions, and a various cultural and sports programmes provide students a platform to other case their talents. Student's academic capabilities are assessed through regular CCEs, group discussions, assignments, surprise tests and university exams. The institute also makes an effort to receive students feed-back on faculty performance.

- **Research Initiatives**

The institute employs well qualified instructors most of them with more than thirty years of experience. There are **52** regular professors, out of which **43** professors have Ph.D. degree. There are **28** guest faculties, out of which **19** have a doctoral degree, **02** have cleared NET and **02** have done SLET. **20** faculty members are registered guide. The Institute is a Centre for research in **08** subjects: Chemistry, Drawing& Painting, Dance, English, Home science and Psychology, Hindi & Economic. Duty leaves and study leaves are provided to teachers to Incentives research.

The Institute boasts of a main library, along with a library dedicated to each department to be used by teachers and students for research. The laboratories also lend themselves to research work by the faculty and the students.

In the year 2020-21, **11** students have been awarded Ph.D. degree and **27** papers have been published in National and international journals of repute. **386** seminars, **48** workshops, **57** Faculty Development Programmers and **45** Short Terms Courses have been attended by the faculty, ensuring that they were making the most of the lock- down during the covid-19 pandemic.

- **Administrative Initiatives**

The Principal of the institution appoints an administrative officer responsible for looking after administrative tasks. The IQAC is formed at the lee ginning of every session to plan the quality enhancement and progress of the institution. Many committees are also created under the principal's guidance to execute the IQAC's plan.

The principal also holds meetings with the alumni, stake-holders and students of the institute, intuiting suggestions for its improvement. At latest **2** times a year , staff council meeting are held to discuss significant issues like admission , student union election , examination etc.

The Heads of the departments are given the freedom and flexibility to exercise their

decisions in making decisions in the interest of the students and the institution. A variety of welfare schemes like GIS, GPF, Medical leave and maternity leave are made available to the teaching and non-teaching staff. The institution makes sure the grievances/complaints are promptly attended to and resolved effectively by concerned committees.

Class III and IV employers' recruitment and grievances and decisions regarding official and financial matters are made in meetings with the office staff, supervised by the Principal.

By the end of the session all the proposed and implemented plans are evaluated and reviewed by the Principal and the members of IQAC.

The institute also receives additional fund through self-finance courses, which are used for its development and the disbursement of salary to the teachers working under such courses. The accounts of the institute are audited by internal and external auditors.

## **9. Events and Initiatives**

### **Student Support**

The record of student's progression in the academic year 2020-21 has been quite remarkable. The detailed information regarding criteria for admission, courses offered, eligibility, fee structure etc. Can be found on the college website. The syllabi for UG Courses can be accessed through M.P. Higher Education website and the syllabi for PG Courses can be accessed through the website of Devi Ahilya University (DAVV), Indore.

As most of the students belong of the economically weaker section of society (SC, ST, OBC, Physically handicapped), they get financial assistance under various scholarships schemes. Meritorious students are also given financial help under the Pratibha Kieran Yojna'.

Students enrolled in N.S.S., N.C.C. and athletes are given the opportunity of appearing in practical and internal exams outside the scheduled time-table. Athletically accomplished students are also given incentives in the form of sports kits, certificates, cash rewards and other tokens.

The Career Guidance / Placement Cell work organizes regular workshops, seminars and career fair to familiarize students with job prospects in various fields. Renowned scholars and experts are also invited to deliver lectures and enlighten students, especially about proper communication skills, spoken English and overall personality development. Despite their conservative backgrounds, many girls avail job opportunities like running their boutiques, coaching classes, serving in schools as, teachers and working as dietitians in well-known hospitals. departments like Commerce, Computer Science, Psychology, English, Home Science, Mathematics, Drawing & Painting and Dance encourage the students to be self- dependent and develop their entrepreneurial skills. Activity clubs, on the other hand, help in grooming their personality.

### **Events & Intiatives**

The institute dedicates special attention to the effective implementation of curricular and co-curricular activities. The teaching staff made sure to adhere to the academic calendar issued by the Dept of higher Education.

Each department formed an activity club to Organize various activates like group discussion, paper presentation, impromptu story writing competition, quiz and talent search programmers. The students displayed their creativity and imagination with the help of power point presentation.

Students enrolled in the NSS, Participated and volunteered their services in various



camps organized at different places. NSS students held a Camp for cleanliness and sold articles created by usually impaired and mentally challenged children to assist them financial. Guest lecturers were also organized to familiarize students with Parliamentary procedure.

Besides students also participated in various University & State level sports competitions and won several accolades. They also participated in Dance, Music and Art competitions in the youth festival.

## 10. Institutional Development plan

Describes the college's activities over the past year under different schemes, discusses performance against strategic/institutional development plans and commitments over the previous year.

| Indicator | Baseline Value   | Target for [current year]  | Value as on 30 <sup>th</sup> September [current year] |
|-----------|--|--|---|
|           | <ul style="list-style-type: none"> <li>• Construction of New block for class rooms &amp; office</li> <li>• Organization of at least one national seminar</li> <li>• Organization of one week training program</li> <li>• improvement in the placement of students</li> </ul> | <ul style="list-style-type: none"> <li>• To set up more number of smart classes with ICT facilities</li> <li>• Encourage the departments to organize more national &amp; international seminars/webinars.</li> <li>• Organization of more certificate/value add courses</li> <li>• More MOUs with institutes where students can undergo training for better placement.</li> <li>• Organize industry &amp; field visits.</li> </ul> |   |

### **Role of Internal Quality Assurance Cell (IQAC) in academic audit and initiating quality assurance strategies and processes**

The institute has established an internal quality assurance cell for an effective and efficient internal coordinating and monitoring mechanism of the institution. IQAC also helps in developing bench marks for various academic and administrative activities (National & International Webinars). During the year one faculty development programme, webinar, one international and three national webinars have been organized in the institute. In these webinars a large number of participants took part. .

## 11. Placement Report

### Career Cell Activities

- Alpavadhi Rojgarunmukhi Training Programme
- Certificate Course on Account Executive with Consultation of MSME.
- Certificate Course on Computer Hardware & Networking with Consultation of MSME.
- Certificate Course on Account Executive with Consultation of MSME.
- Five Day Career Oriented awareness Program
- Orientation Program on Introduction to MSME and their Training Programme.
- Education Tour
- Essay Competition under Azadi Ke Amrit Mahotsav.
- Lectures by Faculty Members on National Education Policy, Healthy Life Style, Environment Conservation and Opportunity of Job in different areas.

### Placement Details

| S. No. | No. of Students Selected | List of employers/companies                      | Salary Package       |
|--------|--------------------------|--|----------------------|
| 1      | 01                       | PGT MCGS Ajmer 01452661286                       | 4,80,000/- Annum     |
| 2      | 10                       | IDBI   | 22,000/- Month       |
| 3      | 01                       | Classes  | 2500/- for One Class |
| 4      | 01                       | Online Classes                                   | 30,000/- Month       |
| 5      | 01                       | Online Classes                                   | 8,000/- month        |
| 6      | 01                       | Tele Performance                                 | 12,000/- month       |
| 7      | 01                       | Ideal Stock Investment Company                   | 12,500/- month       |
| 8      | 01                       | Digiana Project pvt.Ltd.                         | 12,000/- month       |
| 9      | 01                       | Standared Certification Service Lagel Consuntant | 12,000/- month       |
| 10     | 01                       | Krishna Motors Royal Enfield                     | 8,000/- month        |
| 11     | 01                       | Parmani Sales Idea Postpaid                      | 8,500/- month        |
| 12     | 01                       | Rajesh Jain Loural Shirth                        | 8,500/- month        |

|    |    |  |                |
|----|----|--|----------------|
| 13 | 01 | Pinky Patidar (MPEB) Social Media Dept.                    | 12,000/- month |
| 14 | 01 | Shri Cloth market Vidyalaya ( Teaching)                    | 10,500/- month |
| 15 | 01 | Vishisht School of Management (Teaching)                   | 8,000/- month  |
| 16 | 01 | Touras bpo   | 8,000/- month  |
| 17 | 02 | C.A. Surendra Sharma & Company (Data Operator)             | 8,000/- month  |
| 18 | 01 | Amarojha Legal Advisor                                     | 6,000/- month  |
| 19 | 01 | CCTV Camera Installation                                   | 20,000/- month |
| 20 | 01 | Hospital   | 8,000/- month  |
| 21 | 01 | Attendant Dr. Aashish Jaiswal Hospital                     | 7,000/- month  |
| 22 | 01 | Consumer Relationship                                      | 15,000/- month |
| 23 | 01 | Anil Drabla Office Attendant                               | 7,000/- month  |
| 24 | 01 | Vijay Mateswari Balmandir VMD academy (Teacher)            | 8,000/- month  |
| 25 | 01 | Natyakala dance academy                                    | 6,000/- month  |
| 26 | 01 | Online dance Classes                                       | 6,000/- month  |
| 27 | 01 | Onlin Classes Kriti kala mandir                            | 4,000/- month  |
| 28 | 01 | Online Kathak Connect                                      | 6,000/- month  |
| 29 | 01 | Sent. Arnold CBSE School                                   | 14,000/- month |
| 30 | 01 | The dancing Toes academy                                   | 5,000/- month  |
| 31 | 01 | Nrityangane dance academy                                  | 6,000/- month  |
| 32 | 01 | Teaching Assistant NGDC Indore                             | 5,000/- month  |
| 33 | 01 | Computer Operator Gokuldas Hospital                        | 10,000/- month |
| 34 | 01 | Self Employee Yoga Therapist                               | 10,000/- month |
| 35 | 01 | Lab Technician T.B Centre Dist Hospital Ratlam             | 10,000/- month |
| 36 | 01 | Lab Technician Samarpan Hospital& Diagnostic Centre Indore | 12,000/- month |

## Alumni Profile

The college continues its interaction with students who have left College after completion of their degree. An unregistered alumni association of students and teachers has been formed which develops a feeling of belonging and wormth among its members. It also provides a platform to former students as well as teaching staff to exchange views on issues related to the progression of the institute. One of the faculty members is also a student of this college. The alumni give suggestions on the functioning of the college, its infrastructure and academics. They also guide the students regarding career and job opportunities.

| S. No. | Name of Student Alumni | Employment Status          | Name of Organization                  |
|--------|------------------------|----------------------------|---------------------------------------|
| 1      | Prerana Thakur         | Professor                  | Govt. MLB PG Girls College, Indore    |
| 2      | Seema Tiwari           | Professor                  | Govt. MLB PG Girls College, Indore    |
| 3      | Usha Mahobiya          | Professor                  | Govt. MLB PG Girls College, Indore    |
| 4      | Kavita Rawat           | Professor                  | Govt. ABV Arts & Com. College, Indore |
| 5      | Reena Dwivedi          | Asst. Professor            | Govt. MLB PG Girls College, Indore    |
| 6      | Kavita Puranik         | Asst. Professor            | Govt. College Sehore                  |
| 7      | Jayshree Bhalse        | Asst. Professor            | Women Polytechnic College             |
| 8      | Sapna Nayak            | Professor                  | Govt. BLP College Mhow                |
| 9      | Shraddha Mahajan       | Assistant Professor        | Govt. College, Khargone               |
| 10     | Bharti Goswami         | Assistant Professor        | Govt. College Bhopal                  |
| 11     | Rasheeda Kanchwala     | Professor                  | Govt. BLP College Mhow                |
| 12     | Preeti Shukla          | Dietician                  | Bombay Hospital Indore                |
| 13     | Anita Joshi            | Officer                    | Women & Child Department              |
| 14     | Kalpana Gajre          | Nutrition Advisor          | UNICEF                                |
| 15     | Mohini Singh           | Counselor                  | Gulab bagh                            |
| 16     | Manisha Mathur         | Art Teacher                | SICA School Indore                    |
| 17     | Rakhi Gupta            | Art & Craft Teacher        | Fevicryl                              |
| 18     | Uttama Banobha         | Teacher                    | Govt. Excellence School Ratlam        |
| 19     | Ashima kotwal          | Dance Teacher              | Dance Class                           |
| 20     | Nivedita Pandya        | Dance Teacher              | Dance Class                           |
| 21     | Shivkanya Eske         | Sub Inspector              | Police                                |
| 22     | Lalu Dudve             | Observer                   | Mahila Bal Vikash                     |
| 23     | Kamini Baghel          | Polytechnic Lecturer       | Khargone                              |
| 24     | Shweta Rathi           | HOD, Home Science          | IIM                                   |
| 25     | Ahuti Dubey            | Lecturer Women Polytechnic | Dav Bandh (U.P.)                      |
| 26     | Indrajeet              | Dietician                  |                                       |
| 27     | Renu                   | Dietician                  | C.H.L.                                |
| 28     | Usha Tripathi          | Dietician                  | Total Hospital                        |
| 29     | Taruna Meena           | Chief Dietician Manager    | VLCC Surat                            |
| 30     | Reena Sharma           | Dietician                  | AIMS Delhi                            |

|    |                      |   |   |
|----|----------------------|---|---|
| 31 | Darshna Sanvasarkar  | Textile Expert                              | N.G.O.  |
| 32 | Shweta Soni          | Guest Faculty                               | S.N.G.P.N. College                            |
| 33 | Priyanka Yeshikar    | Asst. Professor<br>(Janbhagidari)           | Govt. College, Barwani                        |
| 34 | Geetanjali Kunthe    | Consultant Nutri.                           | Indore  |
| 35 | Vandana Sodha        | School Teacher                              | Guajarati School                              |
| 36 | Priya Sen            | Private Boutique                            | Indore  |
| 37 | Shoobham Gupta       | Guest Faculty Womens<br>Polytechnic College | Khargone                                      |
| 38 | Kirti Sharma         | Constable                                   | Police  |
| 39 | Deepika Jain         | Asst. Professor                             | Guajarati College                             |
| 40 | Mamta Gokhe          | Asst. Professor                             | IIPS Indore                                   |
| 41 | Aditi Modak          | Consultancy                                 | Mumbai  |
| 42 | Vasundhara Pandey    | Asst. Professor                             | Engineering College Pvt. Indore               |
| 43 | Shikha Kumawai       | Lecturer in School                          | Sanwer  |
| 44 | Azka Niazi           | Teacher                                     | Pvt. School                                   |
| 45 | Meena Pawar          | Consultancy                                 | Mumbai  |
| 46 | Anshu                | Deputy Collector                            | Revenue                                       |
| 47 | Smt. Rubey Thakur    | Asst. Professor                             | Old GDC                                       |
| 48 | Pratibha Shrivastava | Writer                                      | Indore  |
| 49 | PurnimaUpadhyay      | School Teacher                              | Pvt. Satyasai School Indore                   |
| 50 | Anjali Mishra        | Teacher                                     | Pvt. Public School                            |
| 51 | Priyanka Vaidh       | Guest Lecturer                              | Govt. Girls PG College, Ujjain                |
| 52 | Leena Pundlik        | Teacher                                     | Sikka School, Indore                          |
| 53 | Bhavna Deshpande     | Art Teacher                                 | Pune Maharashtra                              |
| 54 | Hemlata Rawat        | Lecturer                                    | Shri Krishn Sangeet Mahavidhyalaya,<br>Indore |
| 55 | Bhavna Shrivastava   | Clerk                                       | MPPTCL Indore                                 |
| 56 | Mohsin Khan          | Clerk                                       | Central Bank of India                         |
| 57 | Dr. Swarna Kapoor    | Asst. Professor                             | Gujrati College                               |
| 58 | Dr. Preeti Shukla    | Dietician                                   | MKHS Mohak Hospital                           |
| 59 | Salini Dubey         | Teacher                                     | Vidha Bhavan Prominent School                 |
| 60 | Archana Mehra        | Herbal Cosmetic Agent                       |   |
| 61 | Sangeeta Rajput      | Catering                                    |   |
| 62 | Ashiya Khan          | Printing Press                              | Indore  |
| 63 | Indra Yadav          | Retail Store                                | Indore  |
| 64 | Prachi Dubey         | Teacher                                     | Private School, Khandwa                       |
| 65 | Usha Mahobiya        | Asst. Professor                             | Govt. MLB PG Girls College, Indore            |
| 66 | Khushboo Syad        | Counselor                                   | Kendriya Vidhyalaya Dewas                     |
| 67 | Vini Jharia          | Counselor                                   | K.V. Mhow                                     |
| 68 | Sheela Chaturvedi    | Counselor                                   | St. Paul                                      |

|    |                   |                             |                                      |
|----|-------------------|-----------------------------|--------------------------------------|
| 69 | Yogita Mandlic    | Asst. Professor             | Govt. MLB PG Girls College, Indore   |
| 70 | Sonal Tiwari      | Guest Faculty               | Govt. MJB PG Girls College, Indore   |
| 71 | Damyanti Bhati    | Dance Instructor            | NDPS                                 |
| 72 | Deepa Awase       | Job                         | Indus                                |
| 73 | Sapna Shrivastava | Job                         | Bal Niketan Indore                   |
| 74 | Rekha Malviya     | Dance Instructor            | Bal Bhavan Indore                    |
| 75 | Bhavna Choudhary  | Clerk                       | Railway                              |
| 76 | Ragini Makkher    | E.C. Member                 | DAVV Indore                          |
| 77 | Sushma Choudhary  | Dance Instructor            | St. Nurbural Indore                  |
| 78 | Amita Vyas        | Dance Instructor            | St. Marry school                     |
| 79 | Shambhavi Tiwari  | Dance Instructor            | Shri Chouthiram School Indore        |
| 80 | Smriti Aditya     | Dance Instructor            | IPS Academy Indore                   |
| 81 | Ami Jain          | Dance Instructor            | Itma Vidhya Niketan Indore           |
| 82 | Ayushi Soni       | Dance Instructor            | Rankers international School, Indore |
| 83 | Kajal Injhe       | Dance Instructor            | Ideal International School Indore    |
| 84 | Purvi Jain        | Dance Instructor            | Golden International School, Indore  |
| 85 | Akanksha Gupta    | Dietician                   | Asian Bariatric, Ahmadabad           |
| 86 | Shailee Tungare   | Observer                    | CHL Hospital Ujjain                  |
| 87 | Madhuri Singh     | Lecturer                    | College Khategaon                    |
| 88 | Subhi Malviya     | Dietician                   | Dream health club, Hoshangabad       |
| 89 | Khushboo sahu     | Dietician                   | Dream health club, Hoshangabad       |
| 90 | Mokshda tiwari    | Self Employed               | Mokhs creation, Indore               |
| 91 | Annie headfield   | Self Employed               | Annie's Creation, Dhar               |
| 92 | Nandita Thakur    | Community nutrition trainer | SOS children's village (NGO)         |
| 93 | Sonali Bhikonde   | Dietician                   | Nutro_diet-A fitness mantra, Bhopal  |

## **12. Looking Ahead Future Plans**

**Lay out the college's priorities and goals over the coming year. Describe key initiatives planned, what each initiative is expected to achieve, and how it will contribute to the college's long term development.**

IQAC analyses the requirement of the institution regarding the infrastructure and accordingly makes proposals. IQAC makes persistent efforts for the development of college. For the up gradation of institute many proposals have been sent to the World Bank which includes renovation of many departments' laboratories, research development, and facilities for especially abled students and environment friendly initiatives.

1. To Conduct Green audit
2. To Conduct Environment audit
3. To Conduct Energy audit
4. Construction of new block for classrooms and laboratories.
5. To organize national and international seminar/webinars.
6. To start more certificate/Add on courses.
7. To start B-Voc courses.
8. To organize workshop for the students and faculty.
9. MOUs with well-known institutes for collaboration.
10. To Conduct Academic audit

## **13. Reports Appendix: Institutional Performance Data and Financial**

Provides key data on the institution and its performance, including achievement against strategic plan targets and financial reports. This section is mandatory. All data fields must be completed, in the format and as per the instructions attached.



**Part - II**

|  |           |  |                                  |                |                |                |              |
|--|-----------|--|----------------------------------|----------------|----------------|----------------|--------------|
| <b>Name of the college</b>               |           | <b>Govt. Maharani Laxmibai PG Girls College, Kila Bhavan, Indore</b> |                                  |                |                |                |              |
| <b>1. Sanctioned seats and enrolment</b> |           |  |                                  |                |                |                |              |
| <b>(a) Sanctioned Seats</b>              |           |  |                                  |                |                |                |              |
|  | <b>SC</b> | <b>ST</b>  | <b>Other Reserved Categories</b> | <b>General</b> | <b>Medhavi</b> | <b>Karmkar</b> | <b>Total</b> |
| <b>Undergraduate</b>                     | 260       | 324  | 227                              | 810            | -              | -              | <b>1621</b>  |
| <b>Postgraduate</b>                      | 176       | 221  | 155                              | 552            | -              | -              | <b>1104</b>  |
| <b>PhD</b>                               | 05        | 13   | 12                               | 18             | -              | -              | <b>48</b>    |
| <b>Data Source: AISHE</b>                |           |  |                                  |                |                |                |              |

|                                  |        |                      |               |               |                     |               |            |
|----------------------------------|--------|----------------------|---------------|---------------|---------------------|---------------|------------|
| <b>(b) Enrolment</b>             |        |                      |               |               |                     |               |            |
|                                  |        | <b>Undergraduate</b> |               |               | <b>Postgraduate</b> |               | <b>PhD</b> |
|                                  |        | <b>Year 1</b>        | <b>Year 2</b> | <b>Year 3</b> | <b>Year 1</b>       | <b>Year 2</b> |            |
| <b>SC</b>                        | Male   | -                    | -             | -             | -                   | -             | -          |
|                                  | Female | 243                  | 237           | 191           | 113                 | 59            | 05         |
| <b>ST</b>                        | Male   | -                    | -             | -             | -                   | -             | -          |
|                                  | Female | 150                  | 145           | 109           | 309                 | 220           | 13         |
| <b>Other Reserved Categories</b> | Male   | -                    | -             | -             | -                   | -             | -          |
|                                  | Female | 539                  | 471           | 390           | 234                 | 103           | 12         |
| <b>General</b>                   | Male   | -                    | -             | -             | -                   | -             | -          |
|                                  | Female | 318                  | 240           | 217           | 201                 | 116           | 18         |
| <b>Total</b>                     | Male   | -                    | -             | -             | -                   | -             | -          |
|                                  | Female | <b>1250</b>          | <b>1093</b>   | <b>907</b>    | <b>857</b>          | <b>498</b>    | <b>48</b>  |
| <b>Data Source: AISHE</b>        |        |                      |               |               |                     |               |            |

| <b>Number of sanctioned seats by discipline group and enrolment in the 1<sup>st</sup> year as on September 30<sup>th</sup> [current year]</b> |                         |                  |                         |                  |
|---|-------------------------|------------------|-------------------------|------------------|
| <b>Discipline Group</b>   | <b>Undergraduate</b>    |                  | <b>Postgraduate</b>     |                  |
|   | <b>Sanctioned Seats</b> | <b>Enrolment</b> | <b>Sanctioned Seats</b> | <b>Enrolment</b> |
| Arts  | 344                     | 337              | 760                     | 560              |
| Commerce  | 647                     | 531              | 150                     | 150              |
| Home Science  | 74                      | 16               | 77                      | 37               |
| Library and Information Science   | -                       | -                | 37                      | 37               |
| Management (BBA)  | 85                      | 72               | -                       | -                |
| Science   | 471                     | 294              | 80                      | 73               |
| <b>TOTAL</b>  | <b>1621</b>             | <b>1250</b>      | <b>1104</b>             | <b>857</b>       |
| Data Source- AISHE  |                         |                  |                         |                  |

| Name of the college   |        | Govt. Maharani Laxmibai PG Girls College Kila Bhavan, Indore                                      |  |                            |
|---|--------|---|--|----------------------------|
| <b>2. Transition and on-time graduation</b>   |        |   |  |                            |
| <b>(a) Transition from the 1<sup>st</sup> year to the 2<sup>nd</sup> year (Undergraduate)</b> |        |   |  |                            |
|   |        | Number of students admitted to the 1 <sup>st</sup> year in [the previous academic year] (2019-20) | Of (*), the number of students currently enrolled in the 2 <sup>nd</sup> year who: |                            |
|   |        |   | Passed all subjects in the 1 <sup>st</sup> year (2020-21)                          | Were Allowed to Keep Terms |
| SC  | Male   | -   | -  | -                          |
|   | Female | 246   | 237  | 08                         |
| ST  | Male   | -   | -  | -                          |
|   | Female | 147   | 145  | 01                         |
| Other Reserved Categories   | Male   | -   | -  | -                          |
|   | Female | 479   | 471  | 05                         |
| General   | Male   | -   | -  | -                          |
|   | Female | 253   | 240  | 12                         |
| Total   | Male   | -   | -  | -                          |
|   | Female | <b>1125</b>   | <b>1093</b>  | <b>26</b>                  |

| <b>(b) Transition from the 1<sup>st</sup> year to the 2<sup>nd</sup> year (Postgraduate)</b> |        |   |  |                            |
|--|--------|---|--|----------------------------|
|  |        | Number of students admitted to the 1 <sup>st</sup> year in [the previous academic year] (2019-20) | Of (*), the number of students currently enrolled in the 2 <sup>nd</sup> year who: |                            |
|  |        |   | Passed all subjects in the 1 <sup>st</sup> year (2020-21)                          | Were Allowed to Keep Terms |
| SC   | Male   | -   | -  | -                          |
|  | Female | 73  | 57   | 04                         |
| ST   | Male   | -   | -  | -                          |
|  | Female | 255   | 217  | 07                         |
| Other Reserved Categories  | Male   | -   | -  | -                          |
|  | Female | 141   | 99   | 10                         |
| General  | Male   | -   | -  | -                          |
|  | Female | 158   | 114  | 05                         |
| Total  | Male   | -   | -  | -                          |
|  | Female | <b>627</b>  | <b>487</b>   | <b>26</b>                  |

Data Source: AISHE, examination results declared by [affiliating university/autonomous college]

| <b>(c) On-time graduation (Undergraduate)</b> |        |   |   |
|---|--------|---|---|
|   |        | <b>Number of students admitted to the 1<sup>st</sup> year in [year t-3] (2018-19)</b> | <b>Of (*), the number of students who passed all final year examinations for the previous academic year (2020-21)</b> |
| <b>SC</b>                                     | Male   | -   | -   |
|   | Female | 213   | 191   |
| <b>ST</b>                                     | Male   | -   | -   |
|   | Female | 126   | 109   |
| <b>Other Reserved Categories</b>              | Male   | -   | -   |
|   | Female | 314   | 309   |
| <b>General</b>                                | Male   | -   | -   |
|   | Female | 263   | 217   |
| <b>Total</b>                                  | Male   | -   | -   |
|   | Female | <b>916</b>  | <b>907</b>  |

| <b>(d) On-time graduation (Postgraduate)</b> |        |   |  |
|--|--------|---|--|
|  |        | <b>Number of students admitted to the 1<sup>st</sup> year in [year t-2] (2019-20)</b> | <b>Of (*), the number of students who passed all final year examinations in the current year (2020-21)</b> |
| <b>SC</b>                                    | Male   | -   | -  |
|  | Female | 73  | 59   |
| <b>ST</b>                                    | Male   | -   | -  |
|  | Female | 255   | 220  |
| <b>Other Reserved Categories</b>             | Male   | -   | -  |
|  | Female | 141   | 103  |
| <b>General</b>                               | Male   | -   | -  |
|  | Female | 158   | 116  |
| <b>Total</b>                                 | Male   | -   | -  |
|  | Female | <b>627</b>  | <b>498</b>   |

|   |                   |  |           |                         |                |               |                   |
|---|-------------------|--|-----------|-------------------------|----------------|---------------|-------------------|
| <b>Name of the college</b>  |                   | <b>Govt. Maharani Laxmibai PG Girls College, Kila Bhavan, Indore</b> |           |                         |                |               |                   |
| <b>3. Faculty and administrative staff in position and training</b>                                     |                   |  |           |                         |                |               |                   |
| <b>(a) Faculty and administrative staff in position as on 30<sup>th</sup> September, [current year]</b> |                   |  |           |                         |                |               |                   |
|   |                   | <b>Reserved</b>  |           |                         |                |               | <b>Unreserved</b> |
|   |                   | <b>SC</b>  | <b>ST</b> | <b>MP<br/>Residents</b> | <b>Females</b> | <b>Others</b> |                   |
| <b>Assistant<br/>Professor</b>  | Sanctioned        |  |           |                         |                |               |                   |
|   | Filled (Regular)  | 02   | 01        | 13                      | 08             | 03            | 07                |
|   | Filled (Contract) | -  | -         | 19                      | 15             | 06            | 13                |
|   | Guest Lecturers   | 01   | -         | 09                      | 07             | 04            | 04                |
| <b>Associate<br/>Professor</b>  | Sanctioned        |  |           |                         |                |               |                   |
|   | Filled (Regular)  | 01   | -         | 15                      | 14             | -             | 14                |
|   | Filled (Contract) | -  | -         | -                       | -              | -             | -                 |
|   | Guest Lecturers   | -  | -         | -                       | -              | -             | -                 |
| <b>Professor</b>  | Sanctioned        |  |           |                         |                |               |                   |
|   | Filled (Regular)  | 03   | -         | 24                      | 23             | -             | 21                |
|   | Filled (Contract) | -  | -         | -                       | -              | -             | -                 |
|   | Guest Lecturers   | -  | -         | -                       | -              | -             | -                 |
| <b>Admin.<br/>Staff (all)</b>   | Sanctioned        |  |           |                         |                |               |                   |
|   | Filled (Regular)  | 02   | 01        | 19                      | 07             | 05            | 11                |
|   | Filled (Contract) | 10   | 01        | 28                      | 10             | 11            | 06                |
| <b>Accountant</b>   | Sanctioned        |  |           |                         |                |               |                   |
|   | Filled (Regular)  | -  | -         | -                       | -              | -             | -                 |
|   | Filled (Contract) | -  | -         | -                       | -              | -             | -                 |

| <b>(b) Training of faculty and administrative staff between October 1<sup>st</sup> [previous year] to September 30<sup>th</sup> [current year]</b> |                     |   |  |   |
|--|---------------------|---|--|---|
|  |                     | <b>Leadership and management training</b> | <b>Training in the area of academic Specialization (Workshops)</b> | <b>Other training (Orientation) (Refresher)</b> |
| <b>Assistant Professor</b>   | Number trained      | 18  | 22   | 07  |
|  | Avg. number of days | 240                                       | 225  | 141   |
| <b>Associate Professor</b>   | Number trained      | 15  | 15   | -   |
|  | Avg. number of days | 201                                       | 140  | -   |
| <b>Professor</b>   | Number trained      | 24  | 24   | 01  |
|  | Avg. number of days | 319                                       | 249  | 15  |
| <b>Administrative Staff (all)</b>  | Number trained      | -   | -  | -   |
|  | Avg. number of days | -   | -  | -   |
| <b>Accountant</b>  | Number trained      | -   | -  | -   |
|  | Avg. number of days | -   | -  | -   |

Data Source: Compiled from training certificates submitted by faculty/administrative staff

| <b>(c) Faculty qualifications as on 30<sup>th</sup> September, [Current Year]</b> |                 |            |                     |                      |                |
|---|-----------------|------------|---------------------|----------------------|----------------|
|   |                 | <b>PhD</b> | <b>Postgraduate</b> | <b>Undergraduate</b> | <b>Others</b>  |
| <b>Assistant Professor</b>  | Regular         | 04         | 13                  | 13                   | -              |
|   | Contract        | 11         | 19                  | 19                   | 02(NET & SLET) |
|   | Guest Lecturers | 08         | 09                  | 09                   | 02(NET & SLET) |
| <b>Associate Professor</b>  | Regular         | 15         | 15                  | 15                   | -              |
|   | Contract        | -          | -                   | -                    | -              |
|   | Guest Lecturers | -          | -                   | -                    | -              |
| <b>Professor</b>  | Regular         | 24         | 24                  | 24                   | -              |
|   | Contract        | -          | -                   | -                    | -              |
|   | Guest Lecturers | -          | -                   | -                    | -              |

Data Source: AISHE

|  |        |   |                     |              |                     |        |                     |
|--|--------|---|---------------------|--------------|---------------------|--------|---------------------|
| Name of the college  |        | Govt. Maharani Laxmibai PG Girls College, Kila Bhavan, Indore |                     |              |                     |        |                     |
| <b>4. Student support services</b>   |        |   |                     |              |                     |        |                     |
| <b>(a) Financial support received (from all sources) by students in the college between October 1<sup>st</sup> [previous year] to September 30<sup>th</sup> [current year]</b> |        |   |                     |              |                     |        |                     |
|  |        | Undergraduate   |                     | Postgraduate |                     | PhD    |                     |
|  |        | Number  | Average Value (Rs.) | Number       | Average Value (Rs.) | Number | Average Value (Rs.) |
| SC   | Male   | -   | -                   | -            | -                   | -      | -                   |
|  | Female | 677   | 9081                | 194          | 14500               | -      | -                   |
| ST   | Male   | -   | -                   | -            | -                   | -      | -                   |
|  | Female | 965   | 9768                | 257          | 8383                | 03     | 1.25 Lakh           |
| General  | Male   | -   | -                   | -            | -                   | -      | -                   |
|  | Female | 263   | 5449                | 01           | 6313                | -      | -                   |
| Total  | Male   | -   | -                   | -            | -                   | -      | -                   |
|  | Female | <b>1905</b>   | <b>24298</b>        | <b>452</b>   | <b>29196</b>        | -      | -                   |

Data Source - AISHE

|  |        |               |                     |              |                     |        |                     |
|--|--------|---------------|---------------------|--------------|---------------------|--------|---------------------|
| <b>(b) Financial support received, from the DHE, by students in the college between October 1<sup>st</sup> [previous year] to September 30<sup>th</sup> [current year]</b> |        |               |                     |              |                     |        |                     |
|  |        | Undergraduate |                     | Postgraduate |                     | PhD    |                     |
|  |        | Number        | Average Value (Rs.) | Number       | Average Value (Rs.) | Number | Average Value (Rs.) |
| SC   | Male   | -             | -                   | -            | -                   | -      | -                   |
|  | Female | NIL           | NIL                 | NIL          | NIL                 | NIL    | NIL                 |
| ST   | Male   | -             | -                   | -            | -                   | -      | -                   |
|  | Female | NIL           | NIL                 | NIL          | NIL                 | NIL    | NIL                 |
| General  | Male   | -             | -                   | -            | -                   | -      | -                   |
|  | Female | NIL           | NIL                 | NIL          | NIL                 | NIL    | NIL                 |
| Total  | Male   | -             | -                   | -            | -                   | -      | -                   |
|  | Female | NIL           | NIL                 | NIL          | NIL                 | NIL    | NIL                 |

Data Source: College records, DHE

| <b>(c) Hostel occupancy as on 30<sup>th</sup> September, [Current Year] (all hostels)</b> |        |   |
|---|--------|---|
| <b>Capacity - 70</b>  |        | <b>Number of residents</b>                  |
| <b>Males: NA</b>  |        |   |
| <b>Females: NIL</b>   |        |   |
| <b>SC</b>   | Male   | Due to COVID Pandemic,<br>Hostel was closed |
|   | Female |   |
| <b>ST</b>   | Male   | -   |
|   | Female |   |
| <b>OBC</b>  | Male   | -   |
|   | Female |   |
| <b>General</b>  | Male   | -   |
|   | Female |   |
| <b>Total</b>  | Male   | -   |
|   | Female |   |

Note - SC & ST Girls Hostel is available in college campus.

Data Source: Hostel register verified against fee receipts on record



| Name of the college  |                          | Govt. Maharani Laxmibai PG Girls College, Kila Bhavan, Indore |     |    |     |                           |     |         |     |       |      |
|--|--------------------------|---|-----|----|-----|---------------------------|-----|---------|-----|-------|------|
| 5. Examination Results   |                          |   |     |    |     |                           |     |         |     |       |      |
| (a) Examination results for [previous academic year] (undergraduate) |                          |   |     |    |     |                           |     |         |     |       |      |
|  |                          | SC  |     | ST |     | Other Reserved Categories |     | General |     | Total |      |
|  |                          | M   | F   | M  | F   | M                         | F   | M       | F   | M     | F    |
| <b>1<sup>st</sup> year</b>   | Appeared                 | -   | 224 | -  | 139 | -                         | 502 | -       | 281 | -     | 1146 |
|  | 1 <sup>st</sup> division | -   | 134 | -  | 83  | -                         | 301 | -       | 170 | -     | 688  |
|  | 2 <sup>nd</sup> Division | -   | 56  | -  | 35  | -                         | 125 | -       | 71  | -     | 287  |
|  | 3 <sup>rd</sup> Division | -   | 30  | -  | 20  | -                         | 70  | -       | 44  | -     | 164  |
| <b>2<sup>nd</sup> year</b>   | Appeared                 | -   | 225 | -  | 134 | -                         | 446 | -       | 224 | -     | 1029 |
|  | 1 <sup>st</sup> division | -   | 156 | -  | 94  | -                         | 311 | -       | 160 | -     | 721  |
|  | 2 <sup>nd</sup> Division | -   | 45  | -  | 26  | -                         | 90  | -       | 43  | -     | 204  |
|  | 3 <sup>rd</sup> Division | -   | 21  | -  | 14  | -                         | 45  | -       | 21  | -     | 101  |
| <b>3<sup>rd</sup> year</b>   | Appeared                 | -   | 188 | -  | 105 | -                         | 379 | -       | 212 | -     | 884  |
|  | 1 <sup>st</sup> division | -   | 150 | -  | 84  | -                         | 303 | -       | 170 | -     | 707  |
|  | 2 <sup>nd</sup> Division | -   | 28  | -  | 16  | -                         | 57  | -       | 32  | -     | 133  |
|  | 3 <sup>rd</sup> Division | -   | 07  | -  | 04  | -                         | 14  | -       | 10  | -     | 35   |

Data Source: AISHE, Examination results declared by [affiliating university/autonomous college]

| <b>(b) Examination results for [previous academic year] (postgraduate)</b> |                          |    |    |    |     |                           |     |         |     |       |     |
|--|--------------------------|----|----|----|-----|---------------------------|-----|---------|-----|-------|-----|
|  |                          | SC |    | ST |     | Other Reserved Categories |     | General |     | Total |     |
|  |                          | M  | F  | M  | F   | M                         | F   | M       | F   | M     | F   |
| <b>1<sup>st</sup> year</b>   | Appeared                 | -  | 98 | -  | 292 | -                         | 207 | -       | 167 | -     | 764 |
|  | 1 <sup>st</sup> division | -  | 67 | -  | 204 | -                         | 145 | -       | 117 | -     | 533 |
|  | 2 <sup>nd</sup> Division | -  | 20 | -  | 58  | -                         | 41  | -       | 33  | -     | 152 |
|  | 3 <sup>rd</sup> Division | -  | 11 | -  | 29  | -                         | 20  | -       | 17  | -     | 77  |
| <b>2<sup>nd</sup> year</b>   | Appeared                 | -  | 58 | -  | 217 | -                         | 99  | -       | 114 | -     | 488 |
|  | 1 <sup>st</sup> division | -  | 46 | -  | 173 | -                         | 79  | -       | 91  | -     | 389 |
|  | 2 <sup>nd</sup> Division | -  | 09 | -  | 33  | -                         | 15  | -       | 17  | -     | 74  |
|  | 3 <sup>rd</sup> Division | -  | 03 | -  | 11  | -                         | 05  | -       | 06  | -     | 24  |

Data Source: AISHE, Examination results declared by [affiliating university/autonomous college]

|   |        |   |  |                                   |                   |                                   |
|---|--------|---|--|-----------------------------------|-------------------|-----------------------------------|
| <b>Name of the college</b>  |        | <b>Govt. Maharani Laxmibai PG Girls College, Kila Bhawan, Indore</b>                    |  |                                   |                   |                                   |
| <b>6. Placement and student tracking</b>  |        |   |  |                                   |                   |                                   |
| <b>(a) Placement and Tracking of Students who graduated in [previous academic year] (Undergraduate)</b> |        |   |  |                                   |                   |                                   |
|   |        | <b>Number of students who graduated in [the previous academic year] (*)</b>             | <b>Of (*), the number of students who were successfully tracked and are:</b> |                                   |                   |                                   |
|   |        |   | <b>Employed/<br/>Self- employed</b>  | <b>In education/<br/>training</b> | <b>Unemployed</b> | <b>Not in the<br/>labor force</b> |
| <b>SC</b>   | Male   | Due to COVID Pandemic, Institution could not organize career camp for placement purpose | -  | -                                 | -                 | -                                 |
|   | Female |   |  |                                   |                   |                                   |
| <b>ST</b>   | Male   |   |  |                                   |                   |                                   |
|   | Female |   |  |                                   |                   |                                   |
| <b>General</b>  | Male   |   |  |                                   |                   |                                   |
|   | Female |   |  |                                   |                   |                                   |
| <b>Total</b>  | Male   |   |  |                                   |                   |                                   |
|   | Female |   |  |                                   |                   |                                   |

Data Source: Records of the college placement cell

|  |        |   |  |                                   |                   |                                   |
|--|--------|---|--|-----------------------------------|-------------------|-----------------------------------|
| <b>(b) Placement and Tracking of Students who graduated in [previous academic year] (Postgraduate)</b> |        |   |  |                                   |                   |                                   |
|  |        | <b>Number of students who graduated in [the previous academic year] (*)</b>             | <b>Of (*), the number of students who were successfully tracked and are:</b> |                                   |                   |                                   |
|  |        |   | <b>Employed/<br/>Self- employed</b>  | <b>In education/<br/>training</b> | <b>Unemployed</b> | <b>Not in the<br/>labor force</b> |
| <b>SC</b>  | Male   | Due to COVID Pandemic, Institution could not organize career camp for placement purpose | -  | -                                 | -                 | -                                 |
|  | Female |   |  |                                   |                   |                                   |
| <b>ST</b>  | Male   |   |  |                                   |                   |                                   |
|  | Female |   |  |                                   |                   |                                   |
| <b>General</b>   | Male   |   |  |                                   |                   |                                   |
|  | Female |   |  |                                   |                   |                                   |
| <b>Total</b>   | Male   |   |  |                                   |                   |                                   |
|  | Female |   |  |                                   |                   |                                   |

Data Source: Records of the college placement cell

|  |  |  |
|--|--|--|
| <b>Name of the college</b>   | <b>Govt. Maharani Laxmibai PG Girls College, Kila Bhawan, Indore</b> |  |
| <b>7. PhDs Awarded</b>   |  |  |
| <b>Number of PhDs awarded between October 1<sup>st</sup> [previous year] to September 30<sup>th</sup> [current year]</b> |  |  |
| <b>Discipline Group</b>  | <b>Number</b>  |  |
| Arts   | 10   |  |
| Commerce   | -  |  |
| Home Science   | -  |  |
| Library and Information Science  | -  |  |
| Management (BBA)   | -  |  |
| Science  | 01   |  |
| <b>All disciplines</b>   | <b>11</b>  |  |

Data Source: AISHE

|  |  |  |
|--|--|--|
| <b>Name of the college</b>   | <b>Govt. Maharani Laxmibai PG Girls College, Kila Bhawan, Indore</b> |  |
| <b>8. Research and consultancy</b>   |  |  |
| <b>Revenue generated through externally funded research and consultancies over</b> |  |  |
| <b>[previous financial year]</b>   |  |  |
| <b>Discipline Group</b>  | <b>Number of active projects</b>                                     | <b>Total Revenue Generated (Rs. lakhs)</b> |
| Arts   | -  | -  |
| Commerce   | -  | -  |
| Home Science   | -  | -  |
| Library and Information Science  | -  | -  |
| Management (BBA)   | -  | -  |
| Science  | -  | -  |
| <b>All disciplines</b>   | <b>-</b>   | <b>-</b>                                   |

Date Source: College records based on published papers submitted by faculty

|  |  |  |              |                   |
|--|--|--|--------------|-------------------|
| Name of the college                          |  | Govt. Maharani Laxmibai PG Girls College, Kila Bhavan, Indore (M.P.) |              |                   |
| <b>9 NAAC accreditation and UGC autonomy</b> |  |  |              |                   |
|  | <b>Date of Application<br/>(LOI &amp; SSR submitted)</b> | <b>Date on which accreditation was received</b>                      | <b>Grade</b> | <b>Valid till</b> |
| <b>1<sup>st</sup> Cycle</b>                  | -  | 03-05-2004   | B            | 02-05-2009        |
| <b>2<sup>nd</sup> Cycle</b>                  | -  | 05-05-2014   | B            | 04-05-2019        |
| <b>3<sup>rd</sup> Cycle</b>                  | May- 2019  | 18-10-2019   | B+           | 17-10-2024        |

Date of submission of the Annual Quality Assurance Report for the current Year 2020-21:

**Yes**

Does the college have currently valid UGC autonomy?    **NO**

If yes, by order number.....**NA**.....dated .....**NA**.....

| Name of the College   | Govt. Maharani Laxmibai PG Girls College, Kila Bhawan, Indore (M.P.) |        |        |        |        |              |
|---|--|--------|--------|--------|--------|--------------|
| 10. Institutional Trends  |  |        |        |        |        |              |
| Variable  | Baseline Value   | Year 1 | Year 2 | Year 3 | Year 4 | Current Year |
| Percentage of sanctioned seats in the 1 <sup>st</sup> year filled (undergraduate, all categories)         | 1408   | 80%    | -      | -      | -      | -            |
| Percentage of sanctioned seats in the 1 <sup>st</sup> year filled (postgraduate, all categories)          | 959  | 65%    | -      | -      | -      | -            |
| Transition rate from the 1 <sup>st</sup> year to the 2 <sup>nd</sup> year (undergraduate, all categories) | 1103   | -      | 74%    | -      | -      | -            |
| On-time graduation rate (undergraduate, all categories)   | 1000   | -      | -      | 75%    | -      | -            |
| Transition rate from the 1 <sup>st</sup> year to the 2 <sup>nd</sup> year (post graduate, all categories) | 404  | -      | 97%    | -      | -      | -            |
| On-time graduation rate (postgraduate, all categories)  | 404  | -      | 85%    | -      | -      | -            |
| Regular faculty in position rate (all levels, reserved categories)  | 57   | -      | -      | -      | -      | 21%          |
| Regular faculty in position rate (all levels, unreserved categories)                                      | 57   | -      | -      | -      | -      | 74%          |
| Percentage of regular faculty with PhDs (all levels)  | 57   | -      | -      | -      | -      | 81%          |
| Employment rate of graduates from the previous academic year (undergraduate, all categories)              | -  | -      | -      | -      | -      | -            |
| Employment rate of graduates from the previous academic year (postgraduate, all categories)               | -  | -      | -      | -      | -      | -            |
| Percentage of total revenue generated through externally funded research                                  | -  | -      | -      | -      | -      | -            |
| Number of papers published in peer-reviewed, international journals                                       | -  | -      | -      | -      | -      | 32%          |

Source: Tables under section 1-8.

|   |   |
|---|---|
| <b>Name of the college</b>  | <b>Govt. Maharani Laxmibai PG Girls College, Kila Bhawan, Indore (M.P.)</b> |
| <b>11. Financial Reports</b>  |   |
| 1. Name and registration number of the auditor  |   |
| <b><u>Mr. Ajay Thakur</u> - 012707C</b>   |   |
| 2. Number of audit observations recorded by the auditor                                   |   |
| <b><u>02</u></b>  |   |
| 3. Number of audit responses found satisfactory, as certified by the project directorate. |   |
| <b>Satisfactory</b>   |   |
| Certified audit reports as per the standard Chart of Accounts to be attached.             |   |
| <b>Report Attached.</b>   |   |



**J R A M & CO.**  
**CHARTERED ACCOUNTANTS**

**CA. Ajay Singh Thakur**  
M.Com, FCA

Office : B-6, Alankar Point,  
Geeta Bhawan Square, Indore - 452 001(M.P.)  
Phone : (O) 0731-4056740  
Mobile : 98266-55142, 98274-70738  
E-mail : ajaythakur0801@gmail.com

To,  
The Principal,  
GOV. M.L.B. PG COLLEGE  
Indore (M.P)

Date: 10/04/2022

**AUDIT REPORT OF JANBHAGIDARI SAMITI CASH BOOK,**

We have audited the cash book of Janbhagidari Samiti as at 31<sup>st</sup> March 2021 and Receipt & Payment Account for the year ended on that date annexed thereto. These financial statements are the responsibility of College our responsibility is to express an opinion on these financial statements based on our audit.

We conducted our audit in accordance with auditing standards generally accepted in India. These standards require that we plan and perform the audit to obtain reasonable assurance about whether the financial statements are free of material mis-statement. An audit includes examining on test basis. Evidence supporting the amount and disclosures in the financial statement. An audit also includes assessing the accounting principles used and significant estimates made by the management as well as evaluation the overall financial statement presentation. We believe that our audit provides a reasonable basis for our opinion.

Further to our comments in the Para 1 referred to above. We report that: -

1. We have obtained all the information and explanations subject to notes to the account which to the best of our knowledge and belief were necessary for the purpose of audit.
2. The Receipt & Payment Account are in agreement with the books of account.
3. In our opinion and to the best of our Information and According to the Explanations given to us the aforesaid Receipt & Payment Account read with notes hereon are giving a true and fair view subject to the financial irregularities as mentioned in Notes to the Account : -
  - i) In the case of Balance Sheet of the state of affairs of the Samiti as at 31<sup>st</sup> March, 2021.
  - ii) In the case of Income & Expenditure Account of the Surplus for the year ended on that date.

Place: INDORE  
Date: 10/04/2022

For: J R A M & CO.  
Chartered Accountants

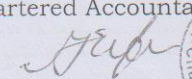
  
(Ajay Singh Thakur)  
Partner

UDIN -22404174AHSQLV6892

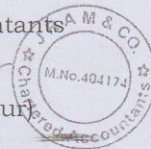



**M.L.B. GIRLS GOVERNMENT COLLEGE  
KILA MAIDAN - INDORE (M.P.)  
JANBHAGIDARI SAMITI  
RECEIPT & PAYMENT ACCOUNT  
FOR THE YEAR ENDED 31/03/2021**

| RECEIPT                         | AMOUNT      | AMOUNT      | PAYMENT  | AMOUNT      | AMOUNT      |
|---------------------------------|-------------|-------------|--|-------------|-------------|
| TO OPENING BALANCE              |             | 12270265.00 | BY FIXED ASSETS :                                  |             | 746359.00   |
| BANK                            | 12270265.00 |             | Computers & Peripherals                            | 206595.00   |             |
|                                 |             |             | Furniture, Fixtures & Fittings                     | 447241.00   |             |
| TO INDIRECT INCOMES             |             | 16963772.00 | Plant & Machinery                                  | 65179.00    |             |
| Interest on Saving Account      | 309393.00   |             | Computer Software                                  | 27344.00    |             |
| Academic Receipts - Others      | 50342.00    |             |  |             |             |
| Admission fee                   | 16031169.00 |             |  |             |             |
| Private Practical fees          | 23956.00    |             | BY INDIRECT EXPENSES                               |             | 11801257.00 |
| Forwarding Fess                 | 65320.00    |             | <u>Academic Expenses</u>                           |             |             |
| IT Refund                       | 333990.00   |             | University Expenses                                | 1713560.00  |             |
| Cheque Cancellation Receipt     | 22976.00    |             | Academic Expenses - Others                         | 577537.00   |             |
| Other Income - Others           | 126626.00   |             | Evaluation Fess                                    | 436349.00   |             |
|                                 |             |             | Invigilator Remuneration                           | 442921.00   |             |
| TO ADVANCES RECOVERED/ ADJUSTED |             | 194000.00   | Payment To Guest Faculty                           | 2420660.00  |             |
| LOANS & ADVANCES (ASSETS)       | 194000.00   |             | Practical Exam Remuneration                        | 70816.00    |             |
|                                 |             |             | Traning Exp  | 3600.00     |             |
| TO CURRENT LIABILITIES          |             | 1500000.00  | TDS Amount Paid on Copy Checking                   | 197455.00   |             |
| SUNDRY CREDITORS                | 1500000.00  |             | Fess Return  | 25100.00    |             |
|                                 |             |             | Cheque Return                                      | 14750.00    |             |
|                                 |             |             | <u>Administrative and General Expenses</u>         |             |             |
|                                 |             |             | Mobile/Tele, Broadband,Internet Charges            | 166659.00   |             |
|                                 |             |             | Postage and Stationery                             | 251981.00   |             |
|                                 |             |             | Electricity & Power                                | 377909.00   |             |
|                                 |             |             | Software & Website Exp                             | 24420.00    |             |
|                                 |             |             | Security Services                                  | 116000.00   |             |
|                                 |             |             | Travelling Exp                                     | 21763.00    |             |
|                                 |             |             | Legal Exp  | 97500.00    |             |
|                                 |             |             | Covid Safety Iteam Exp                             | 525128.00   |             |
|                                 |             |             | <u>Finance Costs</u>                               | 261925.00   |             |
|                                 |             |             | <u>Repairs &amp; Maintenance</u>                   |             |             |
|                                 |             |             | Repair & Maintenance - Others                      | 236506.00   |             |
|                                 |             |             | Repair on Buildings                                | 1162098.00  |             |
|                                 |             |             | Repair on Computers, Laptops, & Misc perip         | 212240.00   |             |
|                                 |             |             | Repair on Furniture & Fixtures                     | 26400.00    |             |
|                                 |             |             | Repair on Generator, inverter and Battery          | 49320.00    |             |
|                                 |             |             | Staff Payments & Benefits (Establishment expenses) |             |             |
|                                 |             |             | Staff Payment - Others                             | 2368660.00  |             |
|                                 |             |             | Transportation Expenses                            |             |             |
|                                 |             |             | DESIGNATED / RESTRICTED/ ENDOWMENT FUNDS           |             | 343665.00   |
|                                 |             |             | Building Fund                                      | 343665.00   |             |
|                                 |             |             | BY CURRENT ASSETS                                  |             | 149340.00   |
|                                 |             |             | LOANS & ADVANCES(ASSETS)                           | 149340.00   |             |
|                                 |             |             | BY CLOSING BALANCE :                               |             | 17887416.00 |
|                                 |             |             | BANK   | 17887416.00 |             |
| TOTAL                           |             | 30928037.00 | TOTAL  |             | 30928037.00 |

FOR : J R A M & CO.  
Chartered Accountants

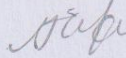
  
( AJAY SINGH THAKUR )  
PARTNER

UDIN - 22404174AHSQV6892  
PLACE : INDORE (M.P.)  
DATED : 10/04/2022

For : M.L.B. GIRLS GOVERNMENT COLLEGE

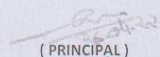
  
( PRINCIPAL )

कारकाय बहुमती कर्मिकाई  
(कारकाय कथा बहुमतीकाय)  
दिना १०/०४/२०२२

**M.L.B. GIRLS GOVERNMENT COLLEGE  
KILA MAIDAN - INDORE (M.P.)  
JANBHAGIDARI SAMITI  
INCOME & EXPENDITURE ACCOUNT  
FOR THE YEAR ENDED 31/03/2021**

| EXPENDITURE   | AMOUNT            | AMOUNT             | INCOME                      | AMOUNT      | AMOUNT             |
|---|-------------------|--------------------|-----------------------------|-------------|--------------------|
| <b>TO INDIRECT EXPENSES</b>                                   |                   |                    | <b>BY INDIRECT INCOMES</b>  |             | <b>16797296.00</b> |
| <b>Academic Expenses</b>                                      |                   | <b>11652781.00</b> | Interest on Saving Account  | 309393.00   |                    |
| University Expenses   | 1713560.00        |                    | Academic Receipts - Others  | 50342.00    |                    |
| Academic Expenses - Others                                    | 685226.00         |                    | Admission fee               | 16006069.00 |                    |
| Evaluation Fess   | 436349.00         |                    | Private Practical fees      | 23956.00    |                    |
| Invigilator Remuneration                                      | 442721.00         |                    | Forwarding Fess             | 65320.00    |                    |
| Payment To Guest Faculty                                      | 2420660.00        |                    | I T Refund                  | 333990.00   |                    |
| Practical Exam Remuneration                                   | 52156.00          |                    | Cheque Cancellation Receipt | 8226.00     |                    |
| Traning Exp   | 3600.00           |                    |                             |             |                    |
| <b>Administrative and General Expenses</b>                    |                   |                    |                             |             |                    |
| Mobile/Tele, Broadband,Internet Charges                       | 166659.00         |                    |                             |             |                    |
| Postage and Stationery  | 251981.00         |                    |                             |             |                    |
| Electricity & Power   | 377909.00         |                    |                             |             |                    |
| Software & Website Exp  | 24420.00          |                    |                             |             |                    |
| Security Services   | 116000.00         |                    |                             |             |                    |
| Travelling Exp  | 21763.00          |                    |                             |             |                    |
| Legal Exp   | 97500.00          |                    |                             |             |                    |
| Covid Safety Iteam Exp  | 525128.00         |                    |                             |             |                    |
| <b>Finance Costs</b>  | <b>261925.00</b>  |                    |                             |             |                    |
| <b>Repairs &amp; Maintenance</b>                              |                   |                    |                             |             |                    |
| Repair & Maintenance - Others                                 | 236506.00         |                    |                             |             |                    |
| Repair on Buildings   | 1162098.00        |                    |                             |             |                    |
| Repair on Computers, Laptops, & Misc periph                   | 212240.00         |                    |                             |             |                    |
| Repair on Furniture & Fixtures                                | 26400.00          |                    |                             |             |                    |
| Repair on Generator, inverter and Battery                     | 49320.00          |                    |                             |             |                    |
| <b>Staff Payments &amp; Benefits (Establishment expenses)</b> |                   |                    |                             |             |                    |
| Staff Payment - Others  | 2368660.00        |                    |                             |             |                    |
| <b>Transportation Expenses</b>                                |                   |                    |                             |             |                    |
| <b>TO EXCESS OF INCOME OVER EXPENDITURE</b>                   | <b>5144515.00</b> | <b>5144515.00</b>  |                             |             |                    |
| <b>TOTAL</b>  |                   | <b>16797296.00</b> | <b>TOTAL</b>                |             | <b>16797296.00</b> |

FOR : J R A M & CO.

Chartered Accountants

*(Signature)*

(AJAY SINGH THAKUR)

PARTNER

UDIN - 22404174AHSQV6892

PLACE : INDORE (M.P.)

DATED : 10/04/2022



For : M.L.B. GIRLS GOVERNMENT COLLEGE

(PRINCIPAL)

*(Signature)*

काशीबाई महाश्री कलाशाला  
काशीबाई कला प्रशिक्षणालय  
किला मादान, इन्दौर



**M.L.B. GIRLS GOVERNMENT COLLEGE  
KILA MAIDAN - INDORE (M.P.)  
JANBHAGIDARI SAMITI  
BALANCE SHEET AS ON 31/03/2021**

| LIABILITIES                             | AMOUNT      | AMOUNT      | ASSETS  | AMOUNT      | AMOUNT      |
|---|-------------|-------------|---|-------------|-------------|
| <b>GENERAL FUND</b>                     |             | 98064137.00 | <b>FIXED ASSETS :</b>                           | 6856876.00  | 20577615.00 |
| OPENING BALANCE                         | 92919622.00 |             | Buildings                                       | 1462146.00  |             |
| Add:- EXCESS OF INCOME OVER EXPENDITURE | 5144515.00  |             | CCTV & Security devices                         | 1980079.00  |             |
|   |             | 1515683.00  | Computers & Peripherals                         | 1664415.00  |             |
| <b>CURRENT LIABILITIES</b>              |             |             | Electrical Installation and equipment           | 6474651.00  |             |
| DAVV                                    | 1500000     |             | Furniture, Fixtures & Fittings                  | 129983.00   |             |
| ANUSHA TECHOSYS A/C                     | 4915.00     |             | Lib. Books & Scientific Journals                | 107425.00   |             |
| SUNIT CHOUKSE(CONTRACTOR)A/C            | 10768.00    |             | Musical Instruments                             | 1141383.00  |             |
|   |             | 1850.00     | Plant & Machinery                               | 162099.00   |             |
| TOTALLING ERROR A/C                     | 1850.00     | 1850.00     | Scientific & Laboratory Equipment               | 62230.00    |             |
|   |             |             | Site Development                                | 508984.00   |             |
|   |             |             | Sports Equipments                               | 27344.00    |             |
|   |             |             | Computer Software                               |             |             |
|   |             |             | <b>CURRENT ASSETS :</b>                         | 50036594.00 | 50036594.00 |
|   |             |             | <b>DEPOSITES(ASSETS)</b>                        |             | 331261.00   |
|   |             |             | <b>ADVANCES TO STAFF:</b>                       |             |             |
|   |             |             | Archana Sharma                                  | 5180.00     |             |
|   |             |             | B.J Patil (Sports Teacher)                      | 109000.00   |             |
|   |             |             | Deepali Sharma                                  | 414.00      |             |
|   |             |             | D.S Solnki                                      | 3660.00     |             |
|   |             |             | Jyoti Jagwani (Home Science)                    | 6500.00     |             |
|   |             |             | Kalpna Paranjape                                | 65000.00    |             |
|   |             |             | Kriti Tiwari                                    | 167.00      |             |
|   |             |             | Kumkum Bhardwaj (Drawing and Painting )         | 22800.00    |             |
|   |             |             | Meenakshi Joshi                                 | 500.00      |             |
|   |             |             | Misscellaneous Advances                         | 3500.00     |             |
|   |             |             | Prerana Thakur (History)                        | 10000.00    |             |
|   |             |             | Rajani Bharti (NSS)                             | 29900.00    |             |
|   |             |             | Rashmi Jain                                     | 20000.00    |             |
|   |             |             | Shobha Sharma (Botonay)                         | 4000.00     |             |
|   |             |             | Sudha Sharma (Office)                           | 20000.00    |             |
|   |             |             | Vivek Akshand (Lab Tech.)                       | 29640.00    |             |
|   |             |             | Yogita Mandlik                                  | 1000.00     |             |
|   |             |             | <b>TDS</b>                                      |             |             |
|   |             |             | <b>TRANSFER:</b>                                |             |             |
|   |             |             | SCHOLARSHIP A/C                                 | 715270.00   |             |
|   |             |             | UGC CASH BOOK A/C                               | 87937.00    |             |
|   |             |             | <b>DESIGNATED / RESTRICTED/ ENDOWMENT FUNDS</b> |             | 9944577.00  |
|   |             |             | Building Fund                                   | 9944577.00  |             |
|   |             |             | <b>BY CLOSING BALANCE :</b>                     |             |             |
|   |             |             | BANK  | 17887416.00 | 17887416.00 |
| <b>TOTAL</b>                            |             | 99581670.00 | <b>TOTAL</b>                                    |             | 99581670.00 |

FOR : J R A M & CO.  
Chartered Accountants

(AJAY SINGH THAKUR)  
PARTNER

UDIN - 22404174AHSQV6892  
PLACE : INDORE (M.P.)  
DATED : 10/04/2022



For : M.L.B. GIRLS GOVERNMENT COLLEGE

(PRINCIPAL)

महोदय प्रमुख, महिला  
शांति नगर, इंदौर  
दिनांक: 10/04/2022

|  |  |
|--|--|
| Name of the college  | Govt. Maharani Laxmibai PG Girls College, Kila Bhawan, Indore (M.P.) |
| <b>12. All India Survey of Higher Education</b>  |  |
| Date on which all applicable fields of the Data Collection Format for the All India Survey of Higher Education were completed and submitted on <b>17-01-2022</b> . |  |
| <b>Certificate Attached.</b>   |  |

