

Govt. Maharani Laxmibai

**P. G. Girls College, Kila Bhavan, Indore
(M.P.) 452006**

**Phone/Fax: 0731-
2411696,**

Website:

<http://mlbgpgindore.org>.

E-mail: hegnpgckind@mp.gov.in



Annual Report- 2019-20

**Dr. Kusumlata Nigwal
Principal**

Part I

- 1. The Principal's Report (2 pages)** - Highlights the key activities, events, and successes of the past year and briefly describes major new initiatives to be undertaken over the next year.

Govt. Maharani Laxmibai, P.G. Girls College is a Govt. funded college affiliated to D.A.V.V. Indore. It is a multi-faculty college and offers a wide range of under graduate & post graduate program. 06 programmes (B.A., B.Sc., B.Com, B.B.A., Library Science and B.Sc. Home Science) are offered at under-graduate level. 15 programmes M.A. (Hindi, English, Political Science, History, Sociology, Economics, Psychology, Instrumental Music, Drawing & Painting and Dance), M.Sc. (Chemistry and Bio-chemistry), M.Sc. Home Science (Food & Nutrition, Textiles & Clothing) and M.Com are offered at post-graduate level.

Being a Govt. institution, it has a limited flexibility to frame the syllabi. For under-graduate classes' unified syllabus, designed by the Department of Higher Education, Bhopal is followed. For Post-graduate programmes, syllabus is prescribed by the university.

The institution takes all necessary measures for the effective implementation of the curriculum. The academic calendar, issued by the Department of Higher Education, is followed by the teaching staff. At the beginning of the session, Principal holds the staff council meeting, in which the entire chalked out plan is discussed and conveyed to the staff. For translating the curriculum effectively, the teachers strictly follow the time-table prepared by the committee. The institute extends its full support by providing all the facilities like separate departments, computers, internet and departmental library to improve teaching practices.

Many professors of institution being chairpersons and members of Board of studies of the university play a vital role in the development of curriculum for the programmes of Post-graduation, M.Phil. and Ph.D. entrance exams. The institute offers academic flexibility to the students by providing a variety of subject combinations at U.G. level.

Achievements

1. ICT Development.
2. Virtual Class.
3. Wi-Fi Campus.
4. New building under construction
5. One seminar organized
6. Twenty Three Papers were published in International journals
7. Ten papers were published in national journals
8. Members of the staff attended Two hundred and eight seminar/conferences
9. Twenty six workshops were attended by the staff
10. Seventeen faculty development program were attended by the staff
11. Eleven students received awards at international level

2. Overview (1 page)

(i) Vision, Mission and Objectives of the college

Vision - Teach the students to explore their potential, pursue their goal believe in it and have determination to achieve it. For great heights can be achieved only through small steps.

Mission –

- To stimulate academic environment for promotion of quality in teaching, learning and research.
- To provide equal opportunity to students coming from backward and weaker sections of the society.
- To empower women politically, educationally, economically and legally.
- To develop the scientific temper, humanism, sense of belonging and reform amongst students.
- To develop skills, technical competencies and knowledge for employability and global competitiveness.
- To inculcate moral, rational and aesthetic values amongst students for increasing sensitivity and accountability to society.
- To preserve, protect and promote social harmony.

Objectives –

- Higher education at low cost.
- To unfurl the hidden qualities of students.
- To create cultural & national consciousness.
- To develop work culture in college.
- To encourage & support innovation in teaching & learning.
- To create awareness for keeping the environment, clean, green & healthy.

(ii) Brief introduction of the college (including the status (Govt. / Lead/ Constituent/ Affiliated/ Private), Parent University, UGC recognition, CPE status, etc.), location & campus are

Govt. Maharani Laxmibai P.G. Girls College earlier known as Govt. New Girls College was established in 1965 (shifted from a school where it was founded in 1963) within a fort which was constructed by the Holkar State in 1860. It is situated in urban location. The campus of college spreads over 13 acres with a built-up area of 7568.23 sq. meters. The institution is affiliated to Devi Ahilya University, Indore and is recognized by UGC under section 2(f) and 12(b).

(iii) History of the college with significant milestones

Govt. Maharani Laxmibai P.G. Girls College, earlier known as Govt New Girls College was established in 1965 (shifted from a school where it was founded in 1963) within a fort which was constructed by the Holkar State in 1860. It is situated in urban location.

There has been a constant increase in the admission graph of students. The college began with a modest number of 28 students and by 2004, at the time of accreditation by NAAC; it had reached up to 1750. At present the strength of college is 3312. The college has been imparting education to the girls in six streams viz Arts, Science, Commerce, Home Science, Business Administration and Library Science. The Departments of Commerce, Bio-chemistry, Bio-technology, Library Science, Computer Science and Business Administration are running under self-financing scheme. The college has 21 Departments with a total strength of 85 faculty members, out of which 54 are regular and 31 are temporary teachers. The non-teaching staff comprises of 39 employees.

(iv) Faculties and major disciplines

In under graduate there are 05 disciplines comprising of – B.A., B.Sc., B.HSc. B.Com. , B.B.A. and in post graduate we have M.A., M.Sc., M.H.Sc., M.Com. and B.Lib.

No. of Regular Faculty – 54

No. of Guest faculty & Self Finance – 31

Degree Level	P.G. Level
Arts	
Hindi Literature	Hindi Literature
English Literature	English Literature
Economics	Economics
Sanskrit Literature	History
Urdu	Sociology
History	Political Science
Sociology	Psychology
Political Science	Drawing & Painting
Psychology	Dance
Drawing & Painting	Music Instrument
Dance	
Music Vocal	
Music Instrument	
Science	
Chemistry	Chemistry
Physics	Biochemistry
Botany	
Zoology	
Math's	
Computer Science (Self Finance)	
Biochemistry (Self Finance)	
Biotech (Self Finance)	
Home Science	
Home Science	Food & Nutrition

	Textile & Clothing
Commerce & Others (Self Finance)	
B.Com. Plain	M.Com.
B.Com. Computer Application	
B.Com. Tax Procedure	
B.Com. Office Management	
B.B.A.	
B.Lib.	

3. Senior Management Team and Board of Governors (1 page)

Lists the members of the senior management team (Principal, Registrar, Deans etc.) and members of the Board of Governors including their designations and professional backgrounds.

Administrative Hierarchy Hierarch

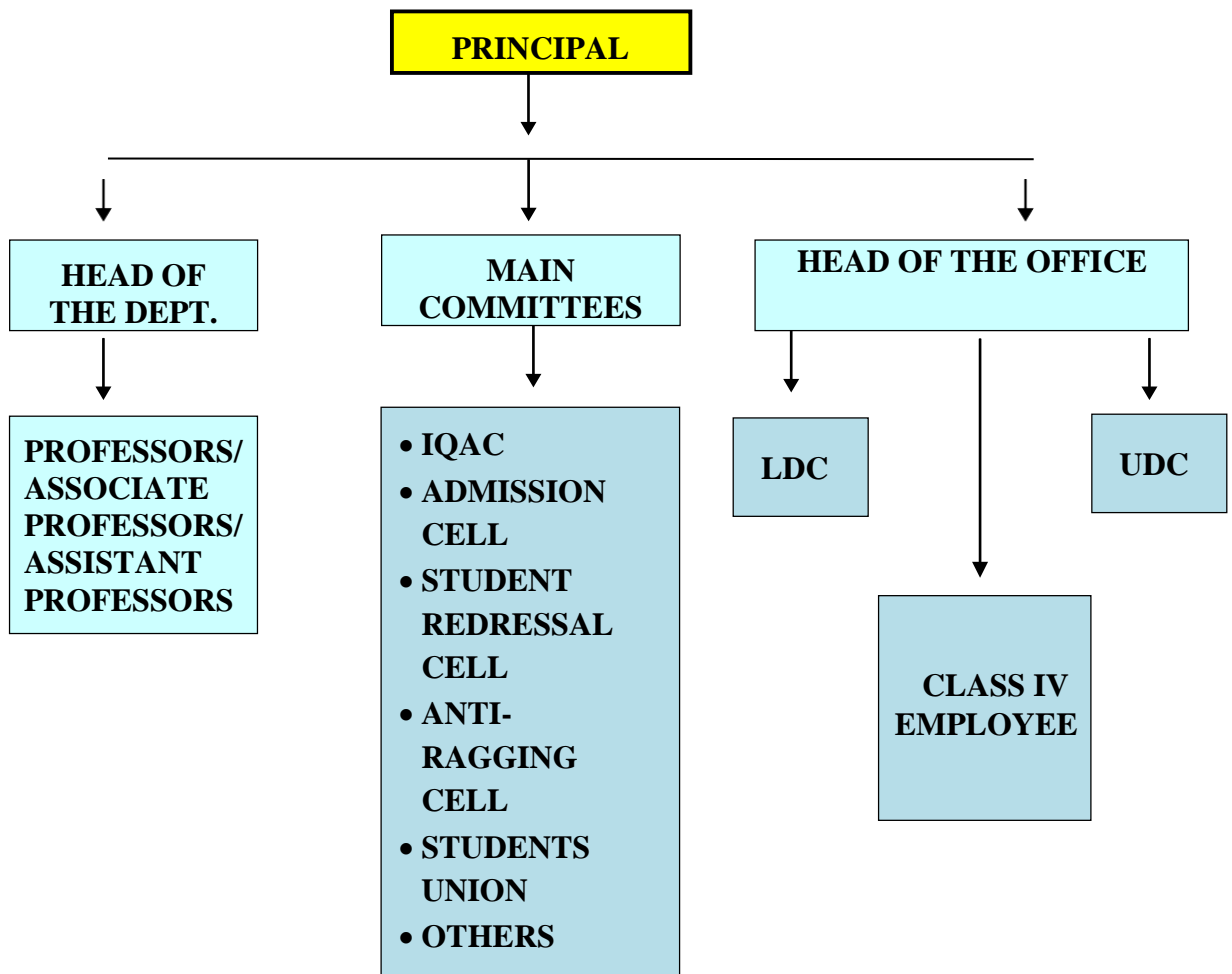

List of Chairperson/members of Statutory Bodies like Board of Governors/Executive Committee/Academic Council/Janbhagidari Samiti etc.

- **Board of Study's (Chairperson/Members)-**

S.No	Name	Designation
01	Dr. Sandhya Gangrade	Member
02	Dr. Shobhna Joshi	Member
03	Dr. Chanda Talera	Member
04	Dr. Archana Sharma	Member
05	Dr. Anjana Saxena	Member
06	Dr. Sangeeta Sharma	Member
07	Dr. Saroj Kothari	Chairperson
08	Dr. Suchitra Harmalkar	Member
09	Prof. Sunita Jain	Member
10	Prof. Harshwardhan Thakur	Member
11	Dr. Kumkum Bharadwaj	Member
12	Dr. Shobha Sharma	Member
13	Dr. Jyoti Jagwani	Member
14	Dr. Vandana Gupta	Member
15	Dr. Anuradha Awasthi	Member
16	Dr. Deepali Sharma	Member
17	Dr. Asha Ojha	Member
18	Dr. Rajesh kumar Pathak	Member
19	Dr. Sunita Malviya	Member

- **Member of Professional Bodies**

S.No	Name	Designation
01	Dr. Pragati Desai	Life Member
02	Dr. Neelu Malviya	Life Member
03	Dr. Asha Gaikwad	Life Member
04	Dr. Seema Tiwari	Life Member
05	Dr. Jyoti Jagwani	Life Member
06	Dr. Asha Ojha	Life Member
07	Dr. Saroj Kothari	Life Member
08	Dr. Anita Jain`	Life Member
09	Dr. Vandana Gupta	Life Member
10	Dr. Deepali Sharma	Life Member
11	Dr. Anuradha Awasthi	Life Member

Admission Statistics (1 page)

The number of applicants at the UG and PG level who ranked the college as their 1st, 2nd and 3rd preference, the number of applications received for PhD courses, and the number of students admitted at each level as per the following format.

Applications	UG	PG	PhD
Applications that ranked the college as the 1 st preference	1125	627	-
Applications that ranked the college as the 2 nd preference	-	-	-
Applications that ranked the college as the 3 rd preference	-	-	-
Total number of applications received	1125	627	-
Number of students admitted	1125	627	-

Data Source: E-Pravesh portal, records of the affiliating university

- **A brief demographic profile of students admitted (in terms of gender, caste, whether from MP etc.)**

Name of the Course	Gender	Category				% of students from the State	% of students from other states
		SC	ST	OBC	Gen.		
B.A.	Female	164	172	242	149	100	-
B.B.A.	Female	14	00	46	28	100	-
B.Com. Plain	Female	110	65	347	152	100	-
B.Com. Computer	Female	63	18	146	50	100	-
B.Com. Tax Procedure	Female	43	13	90	35	100	-
B.Com. Office Management	Female	11	04	52	33	100	-
B.Sc. Bio Plain	Female	32	44	62	21	100	-
B.Sc. Maths Plain	Female	16	04	47	22	100	-
B.Sc. Biochemistry	Female	18	13	43	27	100	-
B.Sc. Biotech	Female	27	24	62	47	100	-
B.Sc. Computer Science	Female	37	12	111	72	100	-
B.HSc.	Female	07	10	13	24	100	-
M.A.	Female	67	328	94	141	100	-
M.Com.	Female	27	06	60	58	100	-
M.Sc.	Female	11	13	37	25	100	-
M.HSc.	Female	07	09	19	12	100	-
B.Lib	Female	00	03	10	16	100	-

Academic Programs: Core Programs - UG & PG

Core programs at UG level

Stream	Name of the Core Program	Eligibility	Optional subjects
Arts	Bachelor of Arts	10+2 from a recognized Board OR 10+2 with relevant vocational course from M.P. Board	Foundation course + a group of 3 optional subjects
Commerce	Bachelor of Commerce	10+2 from a recognized Board OR 10+2 with relevant vocational course from M.P. Board	Foundation course + a group of 3 optional subjects
Science	Bachelor of Science	10+2 from a recognized Board OR 10+2 with relevant vocational course from M.P. Board	Foundation course + a group of 3 optional subjects
BBA	Bachelor of Business Administration	10+2 from a recognized Board OR 10+2 with relevant vocational course from M.P. Board	-

Core Options at PG level

Faculty	Name of the Core Program	Eligibility	Subject Options
Arts	Master of Arts	3 year Degree course in any faculty/ Honors degree course in same subject	10
Commerce	Master of Commerce	3 year Degree course in commerce faculty	01
Science	Master of Science	3 year Degree course in Science faculty	02
Home Science	Master of Home Science	3 year Degree course in Science faculty	02
B.Lib.	Bachelor of Library Science	Graduation in any stream from a recognized university	01

M. Phil/ Ph.D. Programs

S.No.	Subject	Eligibility	No. of scholars registered
01	Chemistry	P.G. & Ph.D. Course work	04
02	Dance	_____”_____	01
03	Drawing & Painting	_____”_____	03
04	English	_____”_____	03
05	Home Science	_____”_____	07
06	Psychology	_____”_____	07

PG Diploma/ Diploma/ Certificate/ Self-financed/ Skill based Vocational/ Short Term courses-

Name of the Course	Department	Duration in years	Fees	Seats
B.Com. Plain	Commerce	03	3750	300
B.Com. Computer	Commerce	03	7750	117
B.Com. Tax Procedure	Commerce	03	5250	70
B.Com. Office Management	Commerce	03	5250	75
B.B.A.	Management	03	8250	74
B.Sc. Computer Science	Science	03	8300	129
B.Sc. Biochemistry	Science	03	6300	51
B.Sc. Biotech	Science	03	8300	77
B.Lib.	Library Science	01	7420	32
M.Com.	Commerce	02	4870	130
M.Sc. Biochemistry	Science	02	8420	35

Academic Calendar 2019-2020

(वार्षिक पद्धति-स्नातक प्रथम/द्वितीय/तृतीय वर्ष कक्षाओं हेतु प्रभावशील)		
स.क्र.	विवरण	तिथि
1.	प्रवेश प्रारंभ	10.06.2019
2.	शिक्षण कार्य प्रारंभ	01.07.2019
3.	प्रवेश उत्सव कार्यक्रम	अगस्त (प्रथम सप्ताह) 2019
4.	स्थानांतरण प्रकरणों को छोड़कर अन्य सभी प्रवेश बन्द	14.08.2019
5.	संकाय परिवर्तन/विषय परिवर्तन/प्रवेश समस्या निवारण शिविर	प्रवेश समाप्ति के पश्चात एक सप्ताह तक
छात्रसंघ/सांस्कृतिक,साहित्यिक/खेलकूद एवं अन्य महाविद्यालयीन गतिविधियां		
1.	छात्रसंघ गठन	अगस्त/सितम्बर 2019
2.	विश्वविद्यालयीन/महाविद्यालयीन/जिला/संभाग/राज्य स्तरीय प्रतिस्पर्धाएं	ये सभी गतिविधियां माह अक्टूबर 2019 तक पूर्ण कर ली जाएं
3.	खेलकूद/एन.सी.सी./एन.एस.एस./युवा उत्सव/दीक्षांत समारोह एवं अन्य गतिविधियां	
4.	वार्षिक स्नेह सम्मेलन/वार्षिक पत्रिका का प्रकाशन एवं विमोचन	फरवरी द्वितीय सप्ताह 2020 (अधिकतम 04 दिवस)
आंतरिक मूल्यांकन/वार्षिक परीक्षाएं		
1.	पूरक परीक्षा आरंभ	16.09.2019 से 23.09.2019
2.	पूरक परीक्षा परीणाम की घोषणा	30.09.2019
3.	तिमाही परीक्षा आंतरिक मूल्यांकन	सितम्बर अंतिम सप्ताह 2019
4.	छ:माही आंतरिक मूल्यांकन	दिसम्बर अंतिम सप्ताह 2019
5.	सैद्धान्तिक परीक्षा कार्यक्रम की विस्तृत घोषणा	17 फरवरी 2020
6.	सभी स्नातक कक्षाओं की प्रायोगिक परीक्षाओं की तिथि	12 मार्च 2020 से 25 मार्च 2020
7.	परीक्षा पूर्व तैयारी अवकाश	26 मार्च 2020 से 31 मार्च 2020
8.	वार्षिक परीक्षा	01 अप्रैल से 15 मई 2020
9.	सभी परीक्षा परीणाम घोषित होने की तिथि	15 जून 2020
अवकाश		
1.	दीपावली	दिनांक 26 अक्टूबर से 30 अक्टूबर 2019 तक (पांच दिवस)
2.	ग्रीष्म अवकाश (शिक्षकों हेतु)	18.05.2020 से 26.06.2020 (कुल 40 दिवस)

(सेमेस्टर कक्षाओं के लिये प्रभावशील)		
अकादमिक कार्य	स्नातकोत्तर प्रथम/ तृतीय	स्नातकोत्तर द्वितीय/ चतुर्थ
आरंभिक कक्षाएं	1 जुलाई 2019	23 दिसम्बर 2019
शैक्षणिक कार्य	1 जुलाई 2019 से 04 नवम्बर 2019	23 दिसम्बर 2019 से 11 अप्रैल 2020
सी.सी.ई. कार्य	सितम्बर तृतीय सप्ताह	मार्च द्वितीय सप्ताह
प्रायोगिक परीक्षाएं	22 अक्टूबर से 09 नवम्बर 2019 के मध्य	01 अप्रैल से 11 अप्रैल 2020 के मध्य
परीक्षा पूर्व तैयारी अवकाश	11 नवम्बर 2019 से 19 नवम्बर	12 अप्रैल 2020 से 19 अप्रैल 2020
सेमेस्टर एवं एटीकेटी परीक्षा	20 नवम्बर 2019 से 14 दिसम्बर 2019	20 अप्रैल 2020 से 16 मई 2020
सेमेस्टर अंतराल (ब्रेक) विद्यार्थियों के लिए	15 दिसम्बर से 22 दिसम्बर 2019	18 मई 2020 से 30 जून 2020
परीक्षा परीणाम की घोषणा	31 दिसम्बर 2019 तक	15 जून 2020 तक

4. The Student Experience (4 pages)

Briefly describes student life in the college:

- **Infrastructural facilities available to students** - Classrooms, Smart classrooms, laboratories and equipment, Common Research Lab, Hostel; Canteen; Garden; Students common room, Auditorium, Sports Complex & other facilities like, construction of ramps, railings and toilets are made available by the institution to meet the requirements of students with physical disabilities. For the physically disabled classes are held on the ground floor. The residential facility and various provisions available within the institute are as follows:

Hostel Facility – The institute has a hostel. It has 27 residential rooms for the accommodation of 65 students. Each room has bed, table, chair, fan and wardrobe. There is a dining hall; Mess facility is available to the students. Telephone facility is provided to the students.

Recreational facilities – Gym is available in the college premises for the students of hostel along with carom-board and Chess. An LCD is also installed for their recreation and education.

Computer facilities – Computer facility is also provided to the residents of hostel.

Library - To upgrade their knowledge, students can make use of the books available in the hostel library.

Security – Three security guards have been appointed by the institute. One security-guard is for the day shift, one for the night shift, and one security-guard, for the hostel.

- There is no Internet and Wi-Fi facility in the hostel.
- An indoor hall which serves as a make shift auditorium and an open stage are available in the college premises for educational and recreational purpose. Sports room also has the facility of providing games like carom-board and chess for recreation.
- A common staff room and a girls' common room are also available for the facility of students.
- One staff quarter is there in the premises of the college which is lying vacant at present.
- The college has constant supply of safe drinking water with the advanced facility of RO and aqua guard.

Particulars	Number
Class rooms Wi-Fi	20
Laboratories	13
Staff room	01
Girls Common room	03
Semester Cell	01
Virtual Class room	01
Seminar hall with IT facility	01
Botanical garden	01
Central Library	01
Chamber for Librarian	01
Covered Verandah	01
Small store room	01
Store room	04
Hostel	01
Hostel rooms	27
Hostel Mess	01
Hostel Common rooms	02
Computers	88
Multimedia Projectors	07
O.H.P.	06
Printers	27
Inverters	15
Departments	21
Canteen	01
Principal's Chamber	01
Office room	04
Parking for vehicle	03
Sanitary napkin vending machine	03
Incinerator	01
Tally software	01
Photocopy Machine	03
HP Lacer jet printer	03
Laptop notebook	03

- **Library as a learning resource- advisory committee, its composition**

- Library, which is an integral part of the Institute, has a separate building.
- Total area of the library is, 2000 Sq. Ft.
- It has a seating capacity of, 25 students.
- The library remains open from, 10.30 a.m. to 5.30 p.m.
- There are no individual carrels and lounge area for browsing and relaxed reading.
- Library has an Advisory Committee comprising of four professors from different Departments.
- The Committee proposed to have computers, printer, Xerox machine, internet and INFLIBNET facility in the library, which have been implemented. Besides these automation of the library has taken place to facilitate the students and teachers.
- The library staff extends its full support to the students and teachers by making books, journals and magazine available for reading and reference, from 10.30 am to 5.00 pm.
- Magazines and journals for competitive exams like P.S.C./NET/ SLET/Banking exams are made available to the students.
- Stationery & Books are provided to the students of reserved categories.
- Catalogues for new arrivals are also made available to the teachers.
- Students also have the facility to obtain unsolved papers of previous years.
- facilities & services (e & print), annual improvement initiatives

- **Student support services:**

- ✓ **IT enabled services**

- College website <http://mlbgpgindore.org> depicts important information about the college and its current activities.
- Staff and students can use internet facility in college.
- Every Department has been provided computers with internet facility to explore new areas of learning.
- There is well established computer lab for under graduate students to learn computer applications.
- Due to INFLIBNET, e-journals & books are accessible to the faculty and students.
- Students are highly benefited by virtual classes.

- ✓ **Financial assistance (scholarships/ schemes for SC/ST/OBC/ minority, Group & Health Insurance Schemes)**

- Medhavi Vidyarthi Yojna
- Karmkar/ Sambal Yojna
- Gaon ki Beti Yojna
- Pratibha Kiran Yojna
- Vigyan Protsahan
- Ekikrat/Sanskrit
- Ph.D. for SC & ST
- Awaas Sahayta Yojna for SC & ST
- Central Sector & Inspire
- Nishaktjan Scholarship
- Post Metric Scholarship for SC
- Post Metric Scholarship for ST
- Post Metric Scholarship for OBC
- Scholarship for Minority

✓ **Personal enhancement & development schemes- NCC, NSS, Facilities for physically challenged & slow learners; Tutor-Guardian Scheme, Grievance Redressal Cell, Entrepreneurship Cell, Remedial classes, Career Guidance Cell.**

- Units like N.S.S. and N.C.C. play a major role in providing a platform to the students to unfurl their potential through participation in various cultural, social and patriotic activities at state and national level.
- Career Guidance Cell provides extra guidance to students for competitive exams.
- Career Guidance cell organizes lectures and workshops on spoken English to enhance the communication skills of the students. Computer education is a compulsory subject at degree level which ensures computer literacy. There is a well-established computer lab in the institution which provides theoretical and practical knowledge to the students. Each Department organizes lectures individually for, skill and personality development of students.
- Extra coaching and guidance is provided to the students who are slow learners.
- Internship, Project works and educational tours of the students provide them exposure and opportunity to come in contact with other institutions of high learning/corporate/business house etc.
- Lecture on Health awareness through naturopathy and workshop were organized by the institution.

✓ **Extracurricular activities: Calendar of activities (Sports, Youth Festival, cultural and literary events), Achievements, Awards**

The college organized various extracurricular activities throughout the session.

- Shikha sharma participated in rangoli, portrait rangoli, spot painting, clay molding, mandna and achieved many awards in the seventeenth international youth festival.
- Nafeesha salpurawala participated in mehndi, face painting, Poster5 making, Collage and received many awards in the seventeenth international youth festival.
- Kritika yadav participated in best out of waste and T-Shirt painting competition and secured awards in the seventeenth international youth festival.
- Hitisha upadhyay secured third rank in the national youth festival.
- Sargam Chouhan participated in power lifting competition and won **Gold Medal**.
- The hockey team of the college received winner award.
- The kabbadi team of the college received winner award.
- The Kho-Kho team of the college received runner-up award.

✓ **Major student welfare initiatives over the past year**

Various scholarships like Post Metric Scholarship, Gaon ki Beti Yojna, Pratibha Kiran Yojna. The Govt. provides various scholarships to SC, ST, OBC and economically weaker sections and they are also provided books and stationery from the library. Physically disabled students are provided special scholarships. The institute has also constructed ramps and railings for their unhindered movements. Surbhi pawar student of B.Sc. biotech died in an accident, an amount of Rs.100000 was given to her family under the united India insurance scheme.

✓ Extension Activities

Extension Activities

NSS

- Plantation under Hariyali mahotsav
- Rakhi making training
- Many programs were organized under the banner of 150 anniversary of Mahatma Gandhi.
- Painting competition on Freedom fighter.
- World AIDS awareness week was observed and following programs- Slogan writing, Poster making, Human chain, and street play were organized.
- Cultural programs were organized under the banner of Ek Bharat Shrestha Bharat.
- Day camp at hammal basti
- Student motivated public to follow complete lockdown to prevent corona.
- Online quiz for COVID-19 awareness.
- Poster making, slogan writing, mask making and mask distribution were organized.
- Two day online yoga workshop (Zoom app) to teach special yoga practices for Prevention and fast recovery from COVID-19.

Student Achievements (5 pages)

Highlight the most significant academic and non-academic achievements of past year students. This can include major academic awards and scholarships received student research, and sports and other extracurricular activities. Focuses, in particular, on profiling top achievers and describing how resources provided by the college helped these students succeed.

ACADEMIC

- **Merit**

S.No.	Name of Student	Class	Merit
Due to COVID-19 complete lock down was declared around 24 th march, college was closed. Theory & practical examination could not be completed. However after unlock open book examination was organized by the university. Open book exam and evaluation is in process. Some results are still to be declared. Therefore the merit list has not been published yet.			

- **Research scholarship/ award**

S.No.	Name of the scholarship award/	Name of the recipient	Class	Area of research
-	-	-	-	-

CULTURAL PARTICIPATION

S.No.	Name of the event	District Level	State Level	University	National Level	International Level
01.	Rangoli	-	-	-	-	4
02.	Mehndi	-	-	-	1	1
03.	Face Painting	-	-	-	-	1
04.	Spot Painting	-	-	-	-	1
05.	Poster making	-	-	-	-	1
06	T-shirt Painting	-	-	-	-	1
07	Best out of waste	-	-	-	-	1
08	Mandana	-	-	-	-	1
09	Collage	-	-	-	-	1
10	Clay Modeling	-	-	-	-	1
11	Nukkad natak	8	8	-	-	-

Awards and Achievements

Name of the student	Class	Event	Award/Achievement
Shikha Sharma	M.A. final	Rangoli	World Record
Shikha Sharma	M.A. final	Portrait Rangoli	Art discovery excellence award

Shikha Sharma	M.A. final	Rangoli	Second Rank in 17 th international youth festival
Shikha Sharma	M.A. final	Rangoli	Gaurav Samman in 17 th international youth festival
Nafeesa Salpurwala	M.A. final	Mehandi	First rank in 17 th international youth festival
Hitisha Upadhyay	M.A. final	Mehandi	Third rank in national youth festival
Nafeesa Salpurwala	M.A. final	Face painting	Second rank in 17 th international youth festival
Shikha Sharma	M.A. final	Spot painting	Third Rank in 17 th international youth festival
Shikha Sharma	M.A. final	Clay Modeling	Second Rank in 17 th international youth festival
Kritika Yadav	M.A. final	Best out of Waste	Second Rank in 17 th international youth festival
Shikha Sharma	M.A. final	Mandana	Second Rank in 17 th international youth festival

Kritika Yadav	M.A. final	T-shirt painting	First Rank in 17 th international youth festival
Nafeesa Salpurwala	M.A. final	Poster making	Second rank in 17 th international youth festival
Nafeesa Salpurwala	M.A. final	Collage	Second rank in 17 th international youth festival
Kalyani Daporkar Nancy Jain Vaishnavi Sohani Rinky Tomar Siya Ahulwaliya Monika Chouhan Nandini Muwel Khadija Hamid	B.H.Sc. I Year	NUkkad Natak competition	First rank at District level

SPORTS PARTICIPATION

S.n.	Name of the event	Division Level	State Level	University/ National Level	International Level
01	Kabbadi	9	-	-	-
02	Kho-Kho	4	-	1	-
03	Hockey	5	-	-	-
04	Badminton	1	-	1	-
05	Atheletics	1	-	1	-
06	Power Lifting	-	-	1	-
07	Base Ball	1	-	-	-

- Awards and Achievements**

Name of the student	Class	Sport	Award/Achievement
Sargam Chounan	B.A. III Year	Power Lifting	Gold medal Winner
Geeta Vishwakarma	B.A. II Year	Kabbadi	Winner
Manisha Rao	M.A. I sem	Kabbadi	Winner
Uma Yadav	B.A. III Year	Kabbadi	Winner
Pooja Chouhan	B.A. III Year	Kabbadi	Winner
Divya Chouhan	B.A. I Year	Kabbadi	Winner
Jaya Goud	B.A. I Year	Kabbadi	Winner
Shivani Sahu	B.Com. II Year	Kabbadi	Winner
Priti Pal	B.A. I Year	Kabbadi	Winner
Vaishnavi pawar	M.A. I sem	Kabbadi	Winner
Juhi Jha	M.A. I sem	Kho-Kho	Runner Up
Megha Jhariya	B.Com. I Year	Kho-Kho	Runner Up
Shivani Shinde	M.A. I sem	Kho-Kho	Runner Up
Khushi Jhariya	B.Com. I Year	Kho-Kho	Runner Up
Pragya Wagdare	B.Com. III Year	Hockey	winner
Amisha Kaithwas	B.A I Year	Hockey	winner
Ayushi Sharma	B.A I Year	Hockey	winner
Ishita Ojha	B.A I Year	Hockey	winner
Anuradha Chouhan	B.A I Year	Hockey	winner
Rohini Bilawar	B.A. III Year	Badminton	Winner

- **Research Activities (4 pages)**

Identifies major research themes, places these themes in their social and economic context, highlights major research achievements (publications, collaborations, intellectual property produced, external funding received etc.), and profiles top researchers. Lays out the research agenda and identifies themes for the coming year.

- **Major research themes**

S. No.	Department	Prioritized research area and expertise	Social/ economic context
01	Higher Education	Nil	Nil

- **Major/Minor research projects**

S. No	Name of the Faculty	Year	Title of the project	Name of funding Agency/ Industry	Total grant received
1	Nil	Nil	Nil	Nil	Nil

- **Papers presented in regional, national and international seminars/ conferences**

S.No.	Name of the faculty	Regional/ State	National	International
01.	Dr. Kumkum Bharadwaj	-	2	-
02.	Dr. shobhana joshi	-	1	-
03.	Dr. Nisha jain	-	1	1
04.	Dr. Usha Mahobia	-	1	-
05.	Dr. Shobha Sharma	-	1	-
06.	Dr. Nisha Modi	-	1	-
07.	Dr. Poorvi Nimganokar	-	1	-
08.	Dr. Aslam Khan	-	1	-

09.	Dr. Renuka Upadhyay	-	1	-
10.	Prof. Rajesh kumar Dodiya	-	1	-
11.	Dr. Sangeeta Sharma	-	1	-
12.	Dr. Prerna Thakur	-	1	-
13.	Dr. yogita Mandlik	-	1	-
14.	Prof. Anjana Chorasiya	-	1	-
15.	Prof. Sunita Malviya	-	1	-
16	Dr. Suchitra Harmalkar	-	1	-
17	Prof. Sunita Jain	-	1	-
18	Dr. seema Tiwari	-	1	-
19	Dr. Asha Gaikwad	-	1	-
20	Prof. Vinita Verma	-	-	1
21	Dr. Jyoti Mehta	-	1	-

S.n	Name of the faculty	Name of the journal	Title of the paper	ISSN/ISBN Number/ Impact Factor
1	Dr. Asha Gaikawad	International Journal of research Grathaalayah	Color Spectrum	ISSN- 2394-3629 Impact Factor- 4.963
2	Dr. Rajesh Kumar Pathak	Our Heritage	Potentiodynamic Study of gelatin as corrosion inhibition of mild steel in 0.5 m sulphuric acid by gelatin as a green inhibitor kinetics and thermo dynamic studies	ISSN- 0474-9030 Impact Factor-

3	Dr. Kumkum Bharadwaj	International Journal of research Grathaalayah	Lokkala ke pratiko dwara vastra sajja	ISSN- 2394-3629 Impact Factor- 4.963
4	Dr. Anjana Chourasia	International Journal of research Grathaalayah	Murtikala me nratya hast mudraye	ISSN- 2394-3629 Impact Factor- 4.963
5	Dr. Kumkum Bharadwaj	International Journal of research Grathaalayah	Kanch par chittrakala ki vividdh taknik	ISSN- 2394-3629 Impact Factor- 4.963
6	Dr. Kumkum Bharadwaj	International Journal of research Grathaalayah	Mandana me vibhianna chok parampara	ISSN- 2394-3629 Impact Factor- 4.963
7	Dr. Vinita Verma	International journal of economics, commerce and business management	Spiritual, Vedic Yoga in our life	ISSN- 2348-4969 Impact Factor- 8.9901
8	Dr. Seema Sharma Tiwari	Vidyawarta	Bharat-Shreelanka-sambanddh- vartman paripekshya	ISSN- 2319-9318 Impact Factor- 7.041
9	Dr. Seema Sharma Tiwari	International Journal of research Grathaalayah	The origin of Indian paintings and the emergence of miniatures schools of painting in India	ISSN- 2394-3629 Impact Factor- 4.963
10	Dr. Shail Shrivastava	Printing Area	Sheikh Mohammad Abdullah – Vyakti evam Kratitava	ISSN- 2394-5303 Impact Factor- 7.387
11	Dr. Gomti Chelani	Vidyawarta	Suchna aayog ki swatantrata evam nispakshata, Suchna ka adhikar sansodhan adhiniyam ke vishesh sandarbha me	ISSN- 2319-9318 Impact Factor- 7.041
12	Prof. sunita Sharma	International Journal of research Grathaalayah	Mugal Badshah Jahangir kalin chittrakala	ISSN- 2394-3629 Impact Factor- 4.963

13	Dr. Usha Mahobiya	International Journal of research Grathaalayah	Rajput chitrakala mevad Shaili	ISSN- 2394-3629 Impact Factor- 4.963
14	Dr. Prerna Thakur	International Journal of research Grathaalayah	Ajanta ke gufa chitra- Vakatak-Gupatkal ke vishesh sandarbha me	ISSN- 2394-3629 Impact Factor- 4.963
15	Dr. yogita Mandlik	International Journal of research Grathaalayah	Lalit kalaon ka antahsambanddh	ISSN- 2394-3629 Impact Factor- 4.963
16	Dr. Suchitra Harmalkar	International Journal of research Grathaalayah	Nratya me murtikala evam chitrakala ke tatvo ka soundarya	ISSN- 2394-3629 Impact Factor- 4.963
17	Dr. Nisha Jain	International Journal of research Grathaalayah	Samaj evam kala	ISSN- 2394-3629 Impact Factor- 4.963
18	Dr. Nisha Jain	International journal of economics, commerce and business management	Role of Media towards society and business	ISSN- 2348-4969 Impact Factor- 8.9901
19	Dr. Renuka Upadhyay	International Journal of research Grathaalayah	Chitrakala manav samaj ka pratibimb	ISSN- 2394-3629 Impact Factor- 4.963
20	Dr. Nisha Modi	International Journal of research Grathaalayah	Jain Sanskriti/Dharma me chitrakala-Mandal vidhan ke vishes sandarbh me	ISSN- 2394-3629 Impact Factor- 4.963
21	Dr. Purvi Nimgaonkar	International Journal of research Grathaalayah	Sangeet ka chitrakala se sambanddh	ISSN- 2394-3629 Impact Factor- 4.963
22	Dr. Jyoti Mehta	Naveen Shodh sansar	Mahavidhyalay me adhyanrat chhatra- chhatrao me manav adhikar ke prati jagrukta ka addhyan	ISSN- 2320-8767 Impact Factor- 5.610

23	Dr. Jyoti Mehta	An International Multidisciplinary Research journal	Aadhunik jivan me yog evam vyayam ki bhumika	ISSN- 2395-2725
24	Dr. sangeeta Sharma	International Journal of research Grathaalayah	Rango ki Abhivyakti	ISSN- 2394-3629 Impact Factor- 4.963
25	Dr. Shobhna Joshi	International Journal of research Grathaalayah	Chitrakala me sahitya/ sahitya me chitrkala	ISSN- 2394-3629 Impact Factor- 4.963
26	Dr. Archana Sharma	Journal of the Gujarat research society	Shashan dwara chalaye ja rhe Naveen krishi takniki vikas karykramo ka janjatiya krishako par prabhao	ISSN- 0374-8588 Impact Factor- 4.3
27	Dr. Shobha Sharma	International Journal of research Grathaalayah	Vanasptiyon ke mapan or aakaro me vibhinataye evam rango ke sanyojan ka tulnatmak adhyan	ISSN- 2394-3629 Impact Factor- 4.963
28	Rajesh kumar dodiya	International Journal of research Grathaalayah	Virupaksh mahadev mandir bilpank ki dev pratimao ka kalatmak soundarya	ISSN- 2394-3629 Impact Factor- 4.963
29	Dr. Sunita malviya	International Journal of research Grathaalayah	Bagh print, Bagh chitrakari- ek etihask adhyan	ISSN- 2394-3629 Impact Factor- 4.963
30	Pooja Jaiswal	Women empowerment and sustainable development	Majdoor mahilaon me swasthya evam poshan sambandhit samsyaye evam shashkiya yojnao ka adhyan	ISBN- 978-93-89-522-28-0

- **List of linkages/ Collaborations/ MOUs**

MoU- Azure power roof top five pvt. Ltd. Third floor, asset 301 to 304 & 307 world mark – III Aerocity, New Delhi 110037,
Vikas sahu,A.M. enterprises Shop number 3, Kumarpura old vidhansabha, Bhopal MP India

- **College Publications: Research Journal, Magazine, Newsletter**

International journal of Research Granthalaya- Painting and Its Inter disciplinary Relation November 2019

Editorial Board-

- 1- Dr. Kumkum Bharadwaj, Professor Drawing & Painting
- 2- Dr. Shobhana Joshi, Associate Professor, Hindi

7. Human Resources (2 pages)

Highlight senior faculty and administrative appointments. Describes what new areas of activity (new courses, research areas, extracurricular activities etc.) and administrative improvements are enabled by these appointments.

1. Faculty and Administrative appointments: Teaching and Non-teaching

Positions	Teaching Faculty					Non-Teaching Faculty	Technical Staff
	Prof.	Promoted Prof.	Associate Professor	Assistant Prof.	Guest Faculty		
Sanctioned by UGC/ University/ State Govt.	10	-	-	47	-	30	10
Filled	07	16	14	13	07	13	05
Sanctioned by Management/ Janbhagidari Samiti/ Other authority	-	-	-	-	20	19	07

2. Guest Faculty: subject-wise appointments

S. No.	Name of the Guest Faculty	Qualification	Subject
1	Purti Bilgaiya	PG	Chemistry
2	Dr. Anjana Chaurasiya	Ph.D. & NET	Dance
3	Dr. Santosh Kumar Sahu	Ph.D.	Chemistry
4	Dr. Manju Bhargav	Ph.D.	Home Science
5	Indubala Sharma	PG	Librarian
6	Dr. Poorvi Nimgaonkar	Ph.D.	Vocal Music
7	Dr. Nidhi Gupta	Ph.D., NET & SLET	Hindi
8	Dr. Neha Sharma	Ph.D.	English
9	Dr. Sapna Solanki	Ph.D.	Commerce
10	Smt. Megha Pathak	PG	Commerce
11	Dipika Yadav	PG & NET	Commerce
12	Dr. Neelima Shukla	Ph.D.	Commerce
13	Dr. Antimbala Shashtri	Ph.D. & M.B.A.	Commerce

14	Priyanka Jain	PG	Commerce
15	Smt. Antara Kirkire	PG & MBA	BBA
16	Sadik Khan	PG	Computer Application
17	Jumana Barwaniwala	PG	Computer Application
18	Ashish Kapoor	PG	Computer Science
19	Shweta Singh	PG	Computer Science
20	Anand Patidar	PG	Biotech
21	Amrish Nigam	PG	Biotech
22	Premlata Chaturvedi	PG	Biochemistry
23	Payal Jaiswal	PG	Biochemistry
24	Amruta Bhondve	PG	Biochemistry
25	Reena Dwivedi	PG	Chemistry
26	Shokhi Gupta	M.Phil. & NET	Library Science
27	Dr. Payal Soni	Ph.D.	Physics
28	Dr. Sunita Bakawale	Ph.D.	Zoology

3. Annual improvement in academic, research & administrative Initiatives

- **Academic Initiatives**

The institution makes its utmost efforts to cater to the educational needs of students, belonging to different categories. To achieve academic excellence, the institution adopts pragmatic approaches. A complete transparency is maintained in the admission process, as admissions are made strictly according to the norms of Higher education. The institution adheres to the reservation policy for ST/ST/OBC and differently abled students. Publicity for admissions is done through the prospectus and the college website <http://mlbgpgindore.org>. The success of institution is evident from the constant increase in the strength of students.

For making teaching-learning process effective, the teachers use various teaching methods to suit students of diverse learning abilities. Weak students are provided extra-coaching through notes and lectures. For better comprehension and practical knowledge, students undertake projects, internship and field visits, which give them an opportunity to have a deeper insight into the subject. The institution has highly qualified and competent teachers who constantly strive for individual excellence and keep themselves abreast of latest developments by attending national and international seminars, workshops and training courses.

To make learning more student-centric, a good infrastructure has been provided to all the departments which include well-established libraries and laboratories, projectors, computers with internet facility, which widen the horizon of knowledge. To nurture critical thinking, creativity and scientific temper amongst students, the institution ceaselessly organizes various curricular and co-curricular activities. Many eminent scholars are invited to deliver lectures on various topics to share their knowledge and experience with the students and teachers.

Activity and literary clubs, exhibition, cultural programmes and sports events give students a platform to express their hidden talents. Students' capabilities are assessed through CCEs, group discussions, assignments, surprise tests and their performance in university exams. The institute also receives feed-back from the Students regarding the performance of the faculty.

- **Research Initiatives**

The institute has well qualified and experienced faculty, most of them are having more than thirty years of experience. There are fifty seven regular professors, out of which fifty three professors have Ph.D. degree. There are twenty eight guest faculties, out of which ten teachers have doctoral degree, six have cleared NET and five have done SLET. Twenty four faculty members are registered guide. Institute is research Centre for six subjects namely: Chemistry, Drawing & Painting, Dance, and English, Home science and Psychology. Incentives are provided to teachers for research in the form of duty leave and study leave.

Institute has a well-established main library; each department has a separate library which is used for research work by the students and faculty. Teachers and students (Ph.D. Scholars) avail the facilities of the laboratories. The institutes provide computer and internet facility to enhance research work.

Ten numbers of students have been awarded Ph.D. degree in the year 2019-20. Ten numbers of papers have been published in National journals and twenty three in international journals of repute. Two hundred and eight seminars/ conferences, twenty six workshops, seventeen Faculty Development Programmes and two Short Terms Courses have been attended by the faculty. The members of the staff utilized their time during the lock-down period in a fruitful manner.

- **Administrative Initiatives**

Principal is the head of the institution who appoints an administrative officer. An IQAC is constituted at the beginning of the session to chalk-out its plan for the quality enhancement and progress of the institution. Under the guidance of Principal various committees are formed to execute the plan. Members of the committee, under the supervision of their respective conveners, implement the various tasks allotted to them.

The principal holds meetings with alumni, stake-holders and students to invite

suggestions for the progress of the institution. Staff council meetings are also conducted, at least thrice a year, to discuss major issues like admissions, student union election, examinations etc. Heads of the departments are given freedom and flexibility to take their own decisions in the interest of the students and institution. Various welfare schemes are available for teaching and non-teaching staff such as GIS, GPF, Medical leave, maternity leave. The institution ensures that grievances/complaints are promptly attended to and resolved effectively by respective committees.

Class III and class IV employers' recruitment and grievances, decisions regarding official matters and financial matters are made through meetings with the office staff under the supervision of Principal. By the end of the session all the proposed and implemented plans are evaluated and reviewed by the head of the institution and members of IQAC.

The institute receives additional fund through self-finance courses, which are used for the development of institution and the disbursement of salary to the teachers working under self-finance scheme. The accounts of the college are audited by internal and external auditors.

9. Events and Initiatives (5 pages)

Describes major events including seminars, conferences, competitions, student study trips etc. Focuses on what was achieved and learned, and how the college will follow up. Describe significant academic, administrative, student support, fundraising, and other initiatives over the past year. The description of each initiative will be structured around the need for the initiative, how it was designed, what resources were used, what results were achieved, and which features of the initiative drove success.

- **Student Support**

The record of progression of students is quite remarkable. Detailed information regarding criteria for admission, rules and regulations, courses offered, eligibility, fee structure etc. are made available on college website. The syllabi for Under-Graduate classes are accessible on M.P. Higher Education website, whereas Post-Graduate programmes are available on the website of Devi Ahilya University, Indore. As most of the students come from economically weaker section of the society (SC, ST, OBC, Physically challenged), they get financial assistance in the form of various scholarships. Meritorious students also get financial help under Pratibha Kiran Yojna'. Students of N.S.S., N.C.C. and Sports are given extra facility of appearing in practical and internal exams other than scheduled time-table. Sports students are provided with incentives in

the form of kits, certificates, cash and other articles.

To make the students aware about job prospects in various fields, the Career Guidance/Placement Cell works ceaselessly throughout the session by organizing, workshops, seminars and career fair. Renowned scholars and experts are invited to deliver lectures and enlighten students, especially about communication skills, personality development and spoken English. Despite coming from conservative families, many girls avail job opportunities, like - running their boutiques, coaching classes, serving in schools as, teachers and working as dietitians in well-known hospitals. Various departments like Commerce, Computer Science, Psychology, English, Home Science, Mathematics, Drawing & Painting and Dance motivate the students to become self-reliant and develop entrepreneurial skills. Activity clubs for students too, help in grooming their personality.

- **Events & Initiatives**

The institute took all necessary measures for the effective implementation of the curricular and co-curricular activities.

Academic calendar issued by the Dept. of Higher Education was followed by the teaching staff. The C.C.E. for Internal assessment, marks was conveyed to the students and the assignments submitted by them were discussed.

Every department formed an activity club in which various activities like group discussion, paper presentation, on the spot story writing competition, quiz and talent search programmes were organized. Throughout the session departments & career guidance cell organized lectures of renowned scholars from various fields on behavioral aspects, independent learning, communication skill etc. for the overall development of the students. The student displayed their creativity and imagination through power point presentation. 208 students joined NSS, Participated and volunteered their services in various camps organized at different places. Camp for cleanliness was held, articles made by visually impaired and mentally retarded children were sold by NSS students to give them financial support. Guest lectures were organized to make the students aware about Parliamentary procedure. Besides these various other activities were also carried out throughout the session. Under sports activities students participated in various University & State level competitions and won prizes. In Youth festival also students participated in Dance, Music and Drawing & Painting competitions. Twelve students brought laurels to the institution.

IT enabled services

- College website <http://mlbgpgindore.org>. Contains important information about the college and its current activities.
- Staff and students can use internet facility in college.
- Every Department has been provided computers with internet facility to explore new areas of learning.
- There is well established computer lab for under graduate students to learn computer applications.
- Due to INFLIBNET, e-journals & books are accessible to the faculty and students.
- Students are highly benefited by virtual classes.

Financial assistance (scholarships/ schemes for SC/ST/OBC/ minority, Group & Health Insurance Schemes)

- Medhavi Vidyarthi Yojna
- Karmkar/Sambal Yojna
- Gaon ki Beti Yojna
- Pratibha Kiran Yojna
- Vigyan Protsahan
- Ekikrat/Sanskrit
- Ph.D. for SC & ST
- Awaas Sahayta Yojna for SC & ST
- Central Sector & Inspire
- Nishaktjan Scholarship
- Post Metric Scholarship for SC
- Post Metric Scholarship for ST
- Post Metric Scholarship for OBC
- Scholarship for Minority

10. Institutional Development plan (4 pages)

Describes the college's activities over the past year under different schemes, discusses performance against strategic/institutional development plans and commitments over the previous year.

Indicator	Baseline Value	Target for [current year]	Value as on 30 th September [current year]
	<ul style="list-style-type: none">• Construction of New block for class rooms & office• ICT Development• Wi-fi Campus• Organization of at least one national seminar• Organization of one week training program• improvement in the placement of students	<ul style="list-style-type: none">• To set up more number of smart classes with ICT facilities• To resolve network issues of the college.• Encourage the departments to organize more national & international seminars/webinars.• Organization of more certificate/value add courses• More MOUs with institutes where students can undergo training for better placement.• Organize industry & field visits.	

Role of Internal Quality Assurance Cell (IQAC) in academic audit and initiating quality assurance strategies and processes

The institute has established an internal quality assurance cell for an effective and efficient internal coordinating and monitoring mechanism of the institution. IQAC also helps in developing bench marks for various academic and administrative activities.

11.Placement Report (3 pages)

Describes the college's placement cell activities, placement rate and salary statistics, and lists major employers and sectors of employment (disaggregated by gender and course studied). Profiles successful alumni and identifies emerging placement trends.

S.No.	Date & Duration	Name of The Resource person/Agency	Name of the Activity
1	24.07.2019	Dr. Saroj Kothari, Convener Career Guidance Cell Mob. No. 9229586613	Zero Classes
2	29.07.2019	Aarti Jain, 334, M.G.Road Ramashah Digambar jain Mandir ke samne Malharganj Indore Mob. No. 9425961613	Rakhi making
3	30.08.2019 to 31.08.2019 2 days	Swarna Modi , Ganesh Dham colony, Brajeshwari main Bengali Chouraha Indore Mob. No. 7000547052	Eco Friendly Ganesh Making Workshop
4	23.09.2019	Anjali Mouraya Mob.No. 8178767920	Career in Psychology
5	16.10.2019	Dr. D.C. Rathi Ass. Prof. Commerce ,Rau	Preparation of Competitive Exam
6	02.09.2019 to 21.10.2019 47 Days	Swarna Modi , Ganesh Dham colony, Brajeshwari main Bengali Chouraha Indore Mob. No. 7000547052	Fancy Art- Festival Special items Making and packing
7	02.09.2019 to 21.10.2019 47 Days	Mr. Chandrakant Kodale 50 B Palhar nagar Indore Mob. No. 7869873807	Preparation of Competitive Exam
8	19.10.2019	Akhil Vishva, Gayatri Pariwar Shanti kunj, Haridwar Uttaranchal(Exam Office: Gayatri Shakti peeth Kesharbagh Indore Mr.Prakash Pawar Mob. No. 9926500146	Bhartiya sanskrati Gyan pariksha 2019
9	22.10.2019	Bhartiya Vimanpattan Pradhikaran Indore	Mera lakshya Bhrashtachar Mukht Bharat Essaycompetition
10	05.07.2019 to 31.08.2019	Mr. Chandrakant Kodale 50 B Palhar nagar Indore Mob. No. 7869873807	Preparation of Competitive Exam
11	22.10.2019 to 16.11.2019	Mr. Chandrakant Kodale 50 B Palhar nagar Indore Mob. No. 7869873807	Preparation of Competitive Exam
12	16.12.2019 to 17.12.2019	M.S.M.E. Indore	Audyogik preranatmak Shivir
13	18.12.2019 to 30.12.2019	M.S.M.E. Indore	Udyamita Jagrukata Program
14	24.12.2019	Mr.Vijay Singh Rajput Tally Institute of Learning, vijay Nagar Indore Mob. No. 8827879177	Career in Tally

15	28.12.2019	Mr. sandip Atre CHL Makers Indore Mob. No. 9893051803	Vyaktitva evam Career
16	11-01-2020	Career Guidance cell	Swami Vivekanand Vyaktitva evam Kratit Essay competition
17	14.01.2020	The Fly Wings Ms. Neha Karota, Mr. Rohan Sharma Mob. No. 9893855867	Career in Aviation

Placement Details

S. No.	No. of Students Selected	List of employers/companies	Salary Package
-	-	Due to COVID Pandemic, Institution could not organize career camp for placement purpose hence placement is nil	-

Alumni Profile

S. No.	Name of Student Alumni	Employment Status	Name of Organization
01	Shivkanya Eske	Sub Inspector	Police
02	Lalu Dudve	Observer	Mahila Bal Vikash
03	Kamini Baghel	Polytechnic Lecturer	Khargone
04	Shweta Rathi	HOD, Home Science	IIM
05	Ahuti Dubey	Lecturer Women Polytechnic	Dav Bandh (U.P.)
06	Indrajeet	Dietician	
07	Renu	Dietician	C.H.L.
08	Usha Tripathi	Dietician	Total Hospital
09	Shraddha Mahajan	Assistant Professor	Govt. College, Khargone
10	Taruna Meena	Chief Dietician Manager	VLCC Surat
11	Reena Sharma	Dietician	AIMS Delhi
12	Jayshree Bhalse	Asst. Professor	Women Polytechnic College
13	Darshna Sanvasarkar	Textile Expert	N.G.O.
14	Bharti Goswami	Assistant Professor	Bhopal
15.	Shweta Soni	Guest Faculty	S.N.G.P.N. College
16	Priyanka Yeshikar	Asst. Professor	Govt. College, Barwani

		(Janbhagidari)	
17	Geetanjali Kunthe	Consultant Nutri.	Indore
18	Vandana Sodha	School Teacher	Guajarati School
19	Priya Sen	Private Boutique	Indore
20	Shoobham Gupta	Guest Faculty Womens Polytechnic College	Khargone
21	Kirti Sharma	Constable	Police
22	Deepika Jain	Asst. Professor	Guajarati College
23	Mamta Gokhe	Asst. Professor	IIPS Indore
24	Aditi Modak	Consultancy	Mumbai
25	Vasundhara Pandey	Asst. Professor	Engineering College Pvt. Indore
26	Shikha Kumawai	Lecturer in School	Sanwer
27	Azka Niazi	Teacher	Pvt. School
28	Meena Pawar	Consultancy	Mumbai
29	Anshu	Deputy Collector	Revenue
30	Dr. Seema Sharma	Asst. Professor	Govt. MLB PG Girls College, Indore
31	Smt. Rubey Thakur	Asst. Professor	Old GDC
32	Pratibha Shrivastava	Writer	Indore
33	Purnima Upadhyay	School Teacher	Pvt. Satyasai School Indore
34	Anjali Mishra	Teacher	Pvt. Public School
35	Priyanka Vaidh	Guest Lecturer	Govt. MLB PG Girls College, Indore
36	Leena Pundlik	Teacher	Sikka School, Indore
37	Bhavna Deshpande	Art Teacher	Pune Maharashtra
38	Hemlata Rawat	Lecturer	Shri Krishn Sangeet Mahavidhyalaya, Indore
39	Bhavna Shrivastava	Clerk	MPPTCL Indore
40	Mohsin Khan	Clerk	Central Bank of India
41	Dr. Swarna Kapoor	Asst. Professor	Gujrati College
42	Dr. Preeti Shukla	Dietician	MKHS Mohak Hospital
43	Salini Dubey	Teacher	Vidha Bhavan Prominent School
44	Vandana Chouhan		
45	Madhumati Solanki		

46	Archana Mehra	Herbal Cosmetic Agent	
47	Sangeeta Rajput	Catering	
48.	Ashiya Khan	Printing Press	Indore
49.	Indra Yadav	Retail Store	Indore
50.	Prachi Dubey	Teacher	Private School, Khandwa
51.	Usha Mahobiya	Asst. Professor	Govt. MLB PG Girls College, Indore
52.	Khushboo Syyad	Counselor	Kendriya Vidhyalaya Dewas
53.	Vini Jharia	Counselor	K.V. Mhow
54.	Sheela Chaturvedi	Counselor	St. Paul
55.	Yogita Mandlic	Guest Faculty	Govt. MLB PG Girls College, Indore
56.	Sonal Tiwari	Govt. MLB PG Girls College, Indore	Mata Jeeja bai College Indore
57.	Damyanti Bhati	Dance Instructor	NDPS
58.	Deepa Awase		Indus
59.	Sapna Shrivastava		Bal Niketan Indore
60.	Rekha Malviya	Dance Instructor	Bal Bhavan Indore
61.	Bhavna Choudhary	Clerk	Railway
62.	Ragaini Makkher	E.C. Member	DAVV Indore
63.	Sushma Choudhary	Dance Instructor	St. Nurbural Indore
64.	Amita Vyas	Dance Instructor	St. Marry school
65.	Shambhavi Tiwari	Dance Instructor	Shri Chouthiram School Indore
66.	Smriti Aditya	Dance Instructor	IPS Academy Indore
67	Ami Jain	Dance Instructor	Itma Vidhya Niketan Indore
68	Ayushi Soni	Dance Instructor	Rankers international School, Indore
69	Kajal Injhe	Dance Instructor	Ideal International School Indore
70	Purvi Jain	Dance Instructor	Golden International School, Indore
71	Akanksha Gupta	Dietician	Asian Bariatric, Ahmadabad
72	Shailee Tungare	Observer	CHL Hospital Ujjain
73	Madhuri Singh	Lecturer	College Khategaon
74	Subhi Malviya	Dietician	Dream health club, Hoshangabad
75	Khushboo sahu	Dietician	Dream health club, Hoshangabad

76	Mokshda tiwari	Self Employed	Mokhs creation, Indore
77	Annie headfield	Self Employed	Annie's Creation, Dhar
78	Nandita Thakur	Community nutrition trainer	SOS children's village (NGO)
79	Sonali Bhikonde	Dietician	Nutro_diet-A fitness mantra, Bhopal

12. Looking Ahead (3 pages) Future Plans

Lay out the college's priorities and goals over the coming year. Describes key initiatives planned, what each initiative is expected to achieve, and how it will contribute to the college's long term development.

IQAC analyses the requirement of the institution regarding the infrastructure and accordingly makes proposals. IQAC makes persistent efforts for the development of college. For the up gradation of institute many proposals have been sent to the World Bank which includes renovation of many departments' laboratories, research development, and facilities for especially abled students and environment friendly initiatives.

1. Construction of new block for classrooms and laboratories.
2. To organize faculty development program to enhance the knowledge regarding fine details of all the seven criteria's of NAAC.
3. To organize national and international seminar/webinars.
4. To start more certificate/Add on courses.
5. To start B-Voc courses.
6. To organize workshop for the students and faculty.
7. MOUs with well-known institutes for collaboration.
8. Academic audit
9. Green audit
10. Tally software / Finance management software

13. Appendix: Institutional Performance Data and Financial Reports

Provides key data on the institution and its performance, including achievement against strategic plan targets and financial reports. This section is mandatory. All data fields must be completed, in the format and as per the instructions attached.

Part - II

Name of the college		Govt. Maharani Laxmibai PG Girls College, Kila Bhavan, Indore					
1. Sanctioned seats and enrolment							
(a) Sanctioned Seats							
	SC	ST	Other Reserved Categories	General	Medhavi	Karmkar	Total
Undergraduate	225	281	197	705	-	-	1408
Postgraduate	153	191	134	481	-	-	959
PhD	-	-	-	-	-	-	-
Data Source: AISHE							

(b) Enrolment							
		Undergraduate			Postgraduate		PhD
		Year 1	Year 2	Year 3	Year 1	Year 2	
SC	Male	-	-	-	-	-	-
	Female	247	164	132	73	39	
ST	Male	-	-	-	-	-	-
	Female	146	152	81	255	107	
Other Reserved Categories	Male	-	-	-	-	-	-
	Female	480	424	357	141	80	-
General	Male	-	-	-	-	-	-
	Female	249	225	181	158	91	
Total	Male	-	-	-	-	-	-
	Female	1125	965	751	627	317	-
Data Source: AISHE							

Number of sanctioned seats by discipline group and enrolment in the 1st year as on September 30th [current year]				
Discipline Group	Undergraduate		Postgraduate	
	Sanctioned Seats	Enrolment	Sanctioned Seats	Enrolment
Agriculture	-	-	-	-
Arts	299	299	660	435
Commerce	562	473	130	77
Criminology and Forensic Science	-	-	-	-
Cultural Studies	-	-	-	-
Defense Studies	-	-	-	-
Design	-	-	-	-
Disability Studies	-	-	-	-
Education	-	-	-	-
Engineering and Technology	-	-	-	-
Fashion Technology	-	-	-	-
Fine Arts	-	-	-	-
Fisheries Science	-	-	-	-
Foreign Languages	-	-	-	-
Gandhian Studies	-	-	-	-
Home Science	64	15	67	27
Indian Languages	-	-	-	-
IT & Computer	-	-	-	-
Journalism and Mass Communication	-	-	-	-
Law	-	-	-	-

Library and Information Science	-	-	-	-
Linguistics	-	-	-	-
Management (BBA)	74	36	-	-
Marine Science and Oceanography	-	-	-	-
Medical Science	-	-	-	-
Oriental Learning	-	-	-	-
Physical Education	-	-	-	-
Religious Studies	-	-	-	-
Science	409	302	70	59
Social Science	-	-	-	-
Social Work	-	-	-	-
Veterinary and Animal Sciences	-	-	-	-
Women Studies	-	-	-	-
Library Science	-	-	32	29
TOTAL	1408	1125	959	627
Data Source- AISHE				

Name of the college		Govt. Maharani Laxmibai PG Girls College Kila Bhavan, Indore		
2. Transition and on-time graduation				
(a) Transition from the 1st year to the 2nd year (Undergraduate)				
		Number of students admitted to the 1 st year in [the previous academic year] (2018-2019)	Of (*), the number of students currently enrolled in the 2 nd year who:	
			Passed all subjects in the 1 st year 2019-2020	Were Allowed to Keep Terms
SC	Male	-	-	-
	Female	232	150	19
ST	Male	-	-	-
	Female	131	85	06
Other Reserved Categories	Male	-	-	-
	Female	464	306	39
General	Male	-	-	-
	Female	276	185	25
Total	Male	-	-	-
	Female	1103	726	89

(b) Transition from the 1st year to the 2nd year (Postgraduate)				
		Number of students admitted to the 1 st year in [the previous academic year] (2018-2019)	Of (*), the number of students currently enrolled in the 2 nd year who:	
			Passed all subjects in the 1 st year	Were Allowed to Keep Terms
SC	Male	-	-	-
	Female	53	40	12
ST	Male	-	-	-
	Female	135	100	29
Other Reserved Categories	Male	-	-	-
	Female	106	82	22
General	Male	-	-	-
	Female	110	83	23
Total	Male	-	-	-
	Female	404	305	86

Data Source: AISHE, examination results declared by [affiliating university/autonomous college]

(c) On-time graduation (Undergraduate)			
		Number of students admitted to the 1st year in [year t-3] (2017-18)	Of (*), the number of students who passed all final year examinations for the previous academic year (2019-20)
SC	Male	-	-
	Female	182	132
ST	Male	-	-
	Female	114	81
Other Reserved Categories	Male	-	-
	Female	457	357
General	Male	-	-
	Female	247	183
Total	Male	-	-
	Female	1000	753

(d) On-time graduation (Postgraduate)			
		Number of students admitted to the 1st year in [year t-2] (2018-19)	Of (*), the number of students who passed all final year examinations in the current year (2019-20)
SC	Male	-	-
	Female	53	39
ST	Male	-	-
	Female	135	107
Other Reserved Categories	Male	-	-
	Female	106	90
General	Male	-	-
	Female	110	108
Total	Male	-	-
	Female	404	344

Name of the college		Govt. Maharani Laxmibai PG Girls College, Kila Bhavan, Indore					
3. Faculty and administrative staff in position and training							
(a) Faculty and administrative staff in position as on 30th September, [current year]							
		Reserved					Unreserved
		SC	ST	MP Residents	Females	Others	
Assistant Professor	Sanctioned	-	-	-	-	-	-
	Filled (Regular)	03	01	-	-	04	05
	Filled (Contract)	-	-	-	-	06	14
	Guest Lecturers	02	-	-	-	02	03
Associate Professor	Sanctioned	-	-	-	-	-	-
	Filled (Regular)	01	-	-	-	-	13
	Filled (Contract)	-	-	-	-	-	-
	Guest Lecturers	-	-	-	-	-	-
Professor	Sanctioned	-	-	-	-	-	-
	Filled (Regular)	03	-	-	-	-	20
	Filled (Contract)	-	-	-	-	-	-
	Guest Lecturers	-	-	-	-	-	-
Admin. Staff (all)	Sanctioned	-	-	-	-	-	-
	Filled (Regular)	02	01	-	-	05	09
	Filled (Contract)	-	-	-	-	-	-
Accountant	Sanctioned	-	-	-	-	-	-
	Filled (Regular)	-	-	-	-	-	-
	Filled (Contract)	-	-	-	-	-	-

(b) Training of faculty and administrative staff between October 1st [previous year] to September 30th [current year]				
		Leadership and management training	Training in the area of academic Specialization (Workshops)	Other training (Orientation)
Assistant Professor	Number trained	-	04	04
	Avg. number of days	-	07	12
Associate Professor	Number trained	-	06	01
	Avg. number of days	-	07	-
Professor	Number trained	-	11	02
	Avg. number of days	-	07	08
Administrative Staff (all)	Number trained	-	-	-
	Avg. number of days	-	-	-
Accountant	Number trained	-	-	-
	Avg. number of days	-	-	-

Data Source: Compiled from training certificates submitted by faculty/administrative staff

(c) Faculty qualifications as on 30th September, [Current Year]					
		PhD	Postgraduate	Undergraduate	Others
Assistant Professor	Regular	04	13	13	-
	Contract	08	20	20	-
	Guest Lecturers	07	07	07	-
Associate Professor	Regular	14	14	14	-
	Contract	-	-	-	-
	Guest Lecturers	-	-	-	-
Professor	Regular	23	23	23	-
	Contract	-	-	-	-
	Guest Lecturers	-	-	-	-

Data Source: AISHE

Name of the college		Govt. Maharani Laxmibai PG Girls College, Kila Bhavan, Indore					
4. Student support services							
(a) Financial support received (from all sources) by students in the college between October 1st [previous year] to September 30th [current year]							
		Undergraduate		Postgraduate		PhD	
		Number	Average Value (Rs.)	Number	Average Value (Rs.)	Number	Average Value (Rs.)
SC	Male	-	-	-	-	-	-
	Female	542	4123	112	2608	-	-
ST	Male	-	-	-	-	-	-
	Female	379	3051	359	1561	-	-
General	Male	-	-	-	-	-	-
	Female	660	4581	352	2138	-	-
Total	Male	-	-	-	-	-	-
	Female	1581	4057	823	1950	11	4000

Data Source - AISHE

(b) Financial support received, from the DHE, by students in the college between October 1st [previous year] to September 30th [current year]							
		Undergraduate		Postgraduate		PhD	
		Number	Average Value (Rs.)	Number	Average Value (Rs.)	Number	Average Value (Rs.)
SC	Male	-	-	-	-	-	-
	Female	-	-	-	-	-	-
ST	Male	-	-	-	-	-	-
	Female	-	-	-	-	-	-
General	Male	-	-	-	-	-	-
	Female	-	-	-	-	-	-
Total	Male	-	-	-	-	-	-
	Female	-	-	-	-	-	-

Data Source: College records, DHE

(c) Hostel occupancy as on 30th September, [Current Year] (all hostels)		
Capacity		Number of residents
Males: NA		
Females: 75		
SC	Male	-
	Female	03
ST	Male	-
	Female	02
OBC	Male	-
	Female	25
General	Male	-
	Female	27
Total	Male	-
	Female	57

Note - SC & ST Girls Hostel is available in college campus.

Data Source: Hostel register verified against fee receipts on record

Name of the college		Govt. Maharani Laxmibai PG Girls College, Kila Bhavan, Indore									
5. Examination Results											
(a) Examination results for [previous academic year] (undergraduate)											
		SC		ST		Other Reserved Categories		General		Total	
		M	F	M	F	M	F	M	F	M	F
1 st year	Appeared	-	234	-	139	-	456	-	239	-	1068
	1 st division	-	163	-	97	-	319	-	167	-	746
	2 nd Division	-	46	-	28	-	91	-	48	-	213
	3 rd Division	-	25	-	14	-	46	-	24	-	109
2 nd year	Appeared	-	154	-	143	-	399	-	214	-	910
	1 st division	-	116	-	107	-	299	-	161	-	683
	2 nd Division	-	23	-	21	-	59	-	32	-	135
	3 rd Division	-	15	-	15	-	41	-	21	-	92
3 rd year	Appeared	-	129	-	79	-	348	-	176	-	732
	1 st division	-	103	-	63	-	278	-	141	-	585
	2 nd Division	-	13	-	8	-	35	-	18	-	74
	3 rd Division	-	13	-	8	-	35	-	17	-	73

Data Source: AISHE, Examination results declared by [affiliating university/autonomous college]

(b) Examination results for [previous academic year] (postgraduate)											
		SC		ST		Other Reserved Categories		General		Total	
		M	F	M	F	M	F	M	F	M	F
1 st year	Appeared	-	60	-	208	-	114	-	130	-	512
	1 st division	-	42	-	148	-	82	-	95	-	367
	2 nd Division	-	12	-	42	-	22	-	26	-	102
	3 rd Division	-	06	-	18	-	10	-	09	-	43

2 nd year	Appeared	-	38	-	101	-	77	-	89	-	305
	1 st division	-	30	-	80	-	61	-	71	-	242
	2 nd Division	-	05	-	15	-	13	-	13	-	46
	3 rd Division	-	03	-	06	-	03	-	05	-	17

Data Source: AISHE, Examination results declared by [affiliating university/autonomous college]

Name of the college		Govt. Maharani Laxmibai PG Girls College, Kila Bhawan, Indore									
6. Placement and student tracking											
(a) Placement and Tracking of Students who graduated in [previous academic year] (Undergraduate)											
		Number of students who graduated in [the previous academic year] (*)	Of (*), the number of students who were successfully tracked and are:								
			Employed/ Self- employed	In education/ training	Unemployed	Not in the labor force					
SC	Male	Due to COVID Pandemic, Institution could not organize career camp for placement purpose hence placement and Tracking is nil.	-	-	-	-					
	Female										
ST	Male										
	Female										
General	Male										
	Female										
Total	Male										
	Female										

Data Source: Records of the college placement cell

(b) Placement and Tracking of Students who graduated in [previous academic year] (Postgraduate)											
		Number of students who graduated in [the previous academic year] (*)	Of (*), the number of students who were successfully tracked and are:								
			Employed/ Self- employed	In education/ training	Unemployed	Not in the labor force					
SC	Male	Due to COVID Pandemic, Institution could not organize career camp for placement purpose hence placement and Tracking is nil.	-	-	-	-					
	Female										
ST	Male										
	Female										
General	Male										
	Female										
Total	Male										
	Female										

Data Source: Records of the college placement cell

Name of the college	Govt. Maharani Laxmibai PG Girls College, Kila Bhawan, Indore
7. PhDs Awarded	
Number of PhDs awarded between October 1st [previous year] to September 30th [current year]	
Discipline Group	Number
Agriculture	-
Arts	03
Commerce	-
Criminology and Forensic Science	-
Cultural Studies	-
Defense Studies	-
Design	-
Disability Studies	-
Education	-
Engineering and Technology	-
Fashion Technology	-
Fine Arts	2
Fisheries Science	-
Foreign Languages	-
Gandhian Studies	-
Home Science	2
Indian Languages	-
IT & Computer	-
Journalism and Mass Communication	-
Law	-
Library and Information Science	-
Linguistics	-
Management (BBA)	-
Marine Science and Oceanography	-
Medical Science	-
Oriental Learning	-
Others / Inter-disciplinary	-
Physical Education	-
Religious Studies	-
Science	1
Social Science	3
Social Work	-
Veterinary and Animal Sciences	-
Women Studies	-
All disciplines	11

Data Source: AISHE

Name of the college	Govt. Maharani Laxmibai PG Girls College, Kila Bhavan, Indore	
8. Research and consultancy		
Revenue generated through externally funded research and consultancies over		
[previous financial year]		
Discipline Group	Number of active projects	Total Revenue Generated (Rs. lakhs)
Agriculture	-	-
Arts	-	-
Commerce	-	-
Criminology and Forensic Science	-	-
Cultural Studies	-	-
Defence Studies	-	-
Design	-	-
Disability Studies	-	-
Education	-	-
Engineering and Technology	-	-
Fashion Technology	-	-
Fine Arts	-	-
Fisheries Science	-	-
Foreign Languages	-	-
Gandhian Studies	-	-
Home Science	-	-
Indian Languages	-	-
IT & Computer	-	-
Journalism and Mass Communication	-	-
Law	-	-
Library and Information Science	-	-

Linguistics	-	-
Management (BBA)	-	-
Marine Science and Oceanography	-	-
Medical Science	-	-
Oriental Learning	-	-
Others / Inter-disciplinary	-	-
Physical Education	-	-
Religious Studies	-	-
Science	-	-
Social Science	-	-
Social Work	-	-
Veterinary and Animal Sciences	-	-
Women Studies	-	-
All disciplines	-	-

Date Source: College records based on published papers submitted by faculty

Name of the college		Govt. Maharani Laxmibai PG Girls College, Kila Bhavan, Indore (M.P.)		
9 NAAC accreditation and UGC autonomy				
	Date of Application (LOI & SSR submitted)	Date on which accreditation was received	Grade	Valid till
1st Cycle	-	03-05-2004	B	02-05-2009
2nd Cycle	-	05-05-2014	B	04-05-2019
3rd Cycle	May- 2019	18-10-2019	B+	17-10-2024

Date of submission of the Annual Quality Assurance Report for the current year: Yes.

Does the college have currently valid UGC autonomy? No .
If yes, by order number _____, dated _____.

Name of the College	Govt. Maharani Laxmibai PG Girls College, Kila Bhawan, Indore (M.P.)					
10. Institutional Trends						
Variable	Baseline Value	Year 1	Year 2	Year 3	Year 4	Current Year
Percentage of sanctioned seats in the 1 st year filled (undergraduate, all categories)	1408	80 %	-	-	-	-
Percentage of sanctioned seats in the 1 st year filled (postgraduate, all categories)	959	65%	-	-	-	-
Transition rate from the 1 st year to the 2 nd year (undergraduate, all categories)	1103	-	74%	-	-	-
On-time graduation rate (undergraduate, all categories)	1000	-	-	75%	-	-
Transition rate from the 1 st year to the 2 nd year (post graduate, all categories)	404	-	97%	-	-	-
On-time graduation rate (postgraduate, all categories)	404	-	85%	-	-	-
Regular faculty in position rate (all levels, reserved categories)	57	-	-	-	-	21%
Regular faculty in position rate (all levels, unreserved categories)	57	-	-	-	-	74%
Percentage of regular faculty with PhDs (all levels)	57	-	-	-	-	81%

Employment rate of graduates from the previous academic year (undergraduate, all categories)	-	-	-	-	-	-
Employment rate of graduates from the previous academic year (postgraduate, all categories)	-	-	-	-	-	-
Percentage of total revenue generated through externally funded research	-	-	-	-	-	-
Number of papers published in peer-reviewed, international journals	-	-	-	-	-	32%

Source: Tables under section 1-8.

Name of the college	Govt. Maharani Laxmibai PG Girls College, Kila Bhawan, Indore (M.P.)				
11. Financial Reports					
1. Name and registration number of the auditor Mr. Ajay Thakur- 012707C					
2. Number of audit observations recorded by the auditor 02.					
3. Number of audit responses found satisfactory, as certified by the project directorate.					
Satisfactory					
Certified audit reports as per the standard Chart of Accounts to be attached.					
Attached.					

Name of the college	Govt. Maharani Laxmibai PG Girls College, Kila Bhawan, Indore (M.P.)				
12. All India Survey of Higher Education					

Date on which all applicable fields of the Data Collection Format for the All India Survey of Higher Education were completed and submitted on **23-02-2019**.