

**Govt. Maharani Laxmibai P.G. Girls College,
Kila Bhavan, Indore (M.P.) 452006**

Phone/Fax: 0731-2411696,

Website: <http://mlbgpgindore.com>

E-mail: hegngpgckind@mp.gov.in



Annual Report- 2021-22

**Dr. Chanda Talera jain
Principal**

Part I

1. The Principal's Report - Highlights the key activities, events, and successes of the past year and briefly describes major new initiatives to be undertaken over the next year.

Govt. Maharani Laxmibai, P.G. Girls College is a Govt. funded college affiliated to D.A.V.V. Indore. It offers a wide range of under graduate & post graduate programmes. At under graduate Level **14** programmes are offered (B.A., B.Sc., B.Com, B.B.A., Library Science and B.Sc. Home Science). **15** programmes are offered at Post graduate Level (M.A. Hindi, English, Political Science, History, Sociology, Economics, Psychology, Instrumental Music, Drawing & Painting and Dance), M.Sc. (Chemistry and Bio-chemistry), M.Sc. Home Science (Food & Nutrition, Textiles & Clothing) and M. com . The Institute is research centre for 08 Subjects. **20** Faculty Member are register guide. In the Current year **08** students have being awarded Ph.d Degree.

At under graduate Level unified syllabus, designed by the Department of Higher Education, Bhopal is followed. For Post-graduate programmes , syllabus is prescribed by the university. The institution has a limited flexibility to form the syllabus. Professors of the college are senior having more than 30 years of teaching experience. They hold positions such as Dean, chairpersons and members of Board of studies of the university play a vital role in the development of curriculum for the Post-graduate, M.Phil. and Ph.D. entrance exams. The institute offers academic flexibility to the students by providing a variety of subject combinations at U.G. level.

The institution follows a academic calendar, issued by the Department of Higher Education MP. At the beginning of the session, Principal holds the staff council meeting, in which the entire chalked out plan is discussed and conveyed to the staff for the effective implementation of the curriculum. The teachers strictly follow the time-table prepared by the college. The institute extends its full support by providing all the facilities like separate departments, computers, ICT facility, internet and departmental library to improve teaching and Learning practices.

The new NEP 2020 places great emphasis on integrated and interdisciplinary education. The union cabinet of India approved that National Education Policy (NEP) on July 28th 2020. The policy gives emphasis on the study of the humanities language, arts, dance, music, and more along with the study of Science, Commerce, Home-Science and Arts. Integrating art and design with stem increases the happiness and well being of students. Through the multidisciplinary approach a student's gains a no of skills- problem solving critical thinking, time management, self management, Communication and writing, team work and much more that are easily transferable across work environments. Interdisciplinary teaching increases student learning and helps in the holistic development of the students. Interdisciplinary approach is a combination of knowledge and skill making them more suitable for the job world as well as self employment.

Achievements

1. One International webinar organized by IQAC on “Pursuit of authentic Happiness”.
2. One International webinar on “ Environment Conservation and its Sustainability” organized by IQAC.
3. One Workshop was organized on “ Mindful eating for optimum Nutrition”.
4. One day online workshop on “ Volatility situation in Afganistan”.
5. Azadi ka Amrit Mahotsav ke uplakshya me ayojit swatantrata sangram me Madhya Pradesh Malwa Niwan ka Yogadan .
6. International webinar organized on “ Samajik Parivartan ke parivarti pratiman.
7. **68** Scholars are registered for Ph.D. degree.
8. **07** Ph.D. Awarded
9. **24** paper were published in National and International journals.
10. **95** Workshops were attended by the staff.
11. **23 Faculty development programs** were attended by the staff.
12. **153** Conference / Webinars were attended by the staff.
13. Construction of New block for library (Ranganathan Library).
14. Extension of Zoology Lab (Birbal Sahani Laboratory) .

2. Overview

(i) Vision, Mission and Objectives of the college

Vision-

- Work to inculcate high moral and ethical values amongst the students to make them responsible citizens and good human beings.
- Institute provide a wide range of professional and vocational courses for women to meet the changing social economic needs with human values and purposeful social responsibility and to achieve excellence with quality in every activity.
- Equal opportunities may be provided to students who come from backward and weaker sections of the society, thus the institute imparts education to its students to develop their skills and to bring out their hidden talents, so that their abilities and aptitude may find full scope to flourish & blossom.
- Since it is a girl's institution and girls have to shoulder greater responsibilities in future, so they need to be educated to meet challenges not only at domestic level but also, at professional level. Thus the mission of the institute is also to empower women politically, educationally, economically and legally.

Mission –

- To stimulate academic environment for promotion of quality in teaching, learning and research.
- To provide equal opportunity to students coming from backward and weaker sections of the society.
- To empower women politically, educationally, economically and legally.
- To develop the scientific temper, humanism, sense of belonging and reform amongst students.
- To develop skills, technical competencies and knowledge for employability and global competitiveness.
- To inculcate moral, rational and aesthetic values amongst students for increasing sensitivity and accountability to society.
- To preserve, protect and promote social harmony.

Objectives–

- To uplift the standard of students so as to meet the market requirement of becoming employable and developing entrepreneurship.
- To motivate students for all around personality development through participation in curricular and co-curricular activities.
- To inculcate values of discipline, hard work team spirit scientific temper and to develop critical thinking.
- To create awareness for keeping the environment clean, green so as to promote good health.
- To inculcate the interactive and learner centric teaching learning methods for better benefit of the students.

(ii) Brief introduction of the college (including the status (Govt. / Lead/ Constituent/ Affiliated/ Private), Parent University, UGC recognition, CPE status, etc.), location & campus are

Govt. Maharani Laxmibai P.G. Girls College earlier known as Govt. New Girls College was established in 1965 (shifted from a school where it was founded in 1963) within a fort which was constructed by the Holkar State in 1860. It is situated in urban location. The campus of college spreads over 13 acres with a built-up area of 7568.23 sq. meters. The institution is affiliated to Devi Ahilya University, Indore and is recognized by UGC under section 2(f) and 12(b).

(iii) History of the college with significant milestones

Govt. Maharani Laxmibai P.G. Girls College, earlier known as Govt New Girls College was established in 1965 (shifted from a school where it was founded in 1963) within a fort which was constructed by the Holkar State in 1860. It is situated in urban location.

There has been a constant increase in the admission graph of students. The college began with a modest number of 28 students and at the time of accreditation by NAAC in 2004 it had reached up to 1750. At present the strength of college is 5284. The college has been imparting education to the girls in six streams viz Arts, Science, Commerce, Home Science, Business Administration and Library Science. The Departments of Commerce, Bio-chemistry, Bio-technology, Library Science, Computer Science and Business Administration are run under self-financing scheme. The college has 25 Departments with a total strength of 73 faculty members, out of which 48 are regular and 25 are temporary teachers. The non-teaching staff comprises of 39 employees.

(iv) Faculties and major disciplines

In under graduate there are 05 disciplines comprising of – B.A., B.Sc., B.HSc. B.com, B.B.A. and in post graduate we have M.A., M.Sc., M.H.Sc , M.Com. and B .Lib

No. of Regular Faculty – 52

No. of Guest faculty & Self Finance – 25

ARTS	
UNDER GRADUATE LEVEL	POST GRADUATE LEVEL
DANCE	DANCE
DRAWING PAINTING	DRAWING PAINTING
ECONOMICS	ECONOMICS
ENGLISH LITERATURE	ENGLISH LITERATURE
HINDI LITERATURE	HINDI LITERATURE
HISTORY	HISTORY
HOME SCIENCE	MUSIC INSTRUMENTAL
MUSIC INSTRUMENTAL	POLITICAL SCIENCES
MUSIC VOCAL	PSYCHOLOGY
SANSKRIT	SOCIOLOGY
POLITICAL SCIENCES	
PSYCHOLOGY	
SOCIOLOGY	
URDU	
SCIENCE	
BOTANY	CHEMISTRY
CHEMISTRY	BIOCHEMISTRY (Self Finance)
MATHEMATICS	
PHYSICS	
ZOOLOGY	
BIOCHEMISTRY (Self Finance)	
BIOTECHNOLOGY (Self Finance)	
COMPUTER SCIENCE (Self Finance)	
HOME SCIENCE	
Home Science	FOOD & NUTRITION
	TEXTILE & CLOTHING
COMMERCE & OTHER (Self Finance)	
B.Com. PLAIN	M.Com.

B.Com. COMPUTER APPLICATION	
B.Com. TAX PROCEDURE	
B.Com. OFFICE MANAGEMENT	
B.B.A.	
B.Lib.	

3. Senior Management Team and Board of Governors

Lists the members of the senior management team (Principal, Registrar, Deans etc.) and members of the Board of Governors including their designations and professional backgrounds.

Administrative Hierarchy Hierarch

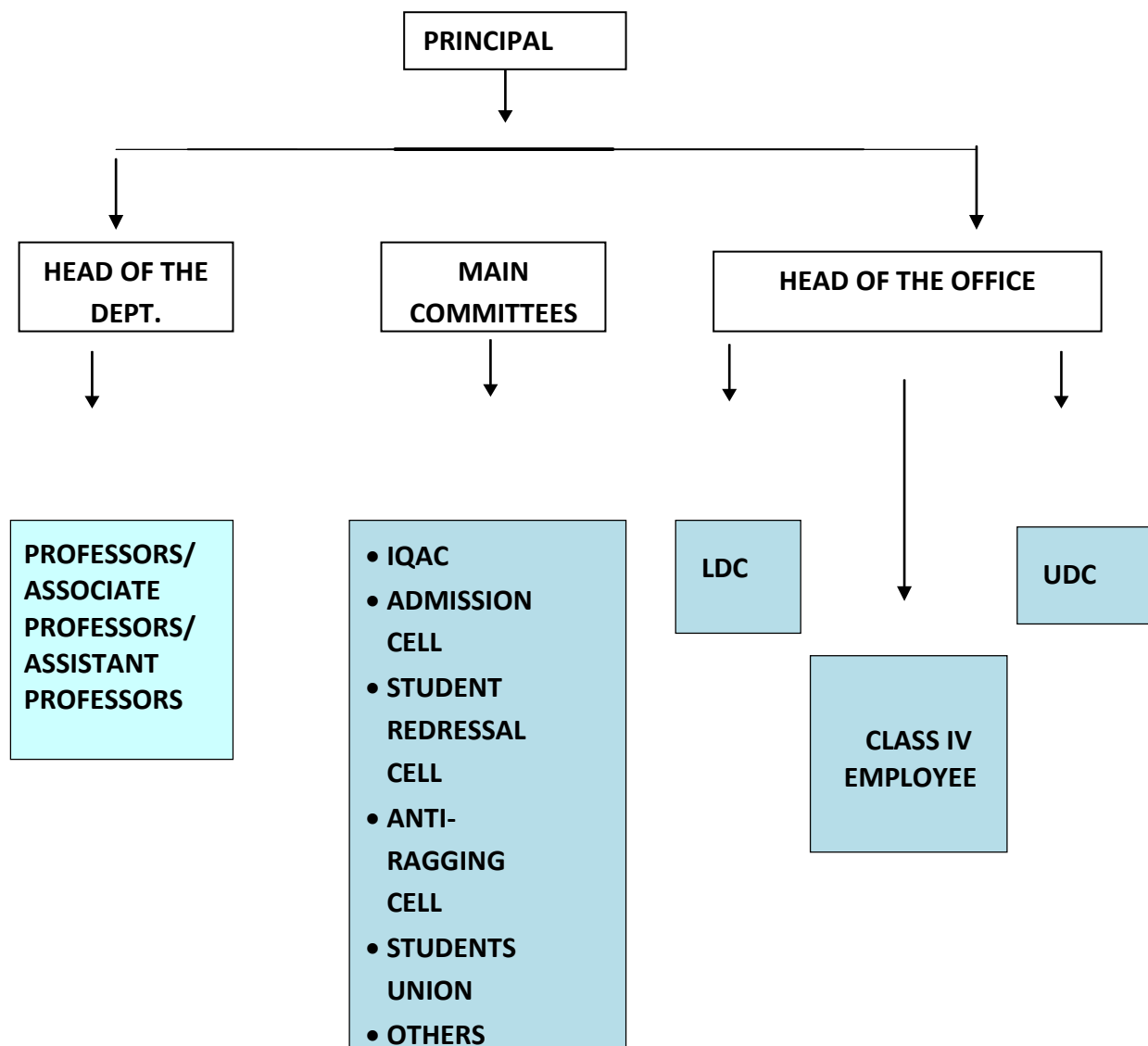

List of Chairperson/members of Statutory Bodies like Board of Governors/Executive Committee/Academic Council/Janbhagidari Samiti etc .

• Board of Study's (Chairperson/Members)-

S.No	Name	Designation
1.	RAJESH KUMAR PATHAK	Member
2.	KEHKASHAN KHAN	Member
3.	ARCHANA SHARMA	Member
4.	SUNITA MALVIYA	Member
5.	SUNITA JAIN	Member
6.	SEEMA SHARMA TIWARI	Member
7.	SUCHITRA HARMALKAR	Member
8.	HARSHWARDHAN THAKUR	Member
9.	VINITA VERMA	Member
10.	ASHA GAIKWAD	Member
11.	JYOTI JAGWANI	Member
12.	VANDANA GUPTA	Member
13.	ANURADHA AWASTHI	Member
14.	DEEPALI SHARMA	Member
15.	PUSHPA SHAKYA	Member
16.	SHOBHANA JOSHI	Member
17.	SANGEETA SHARMA	Member
18.	YOGITA MANDLIK	Member
19.	NISHA JAIN	Member
20.	KHALIDA DUDHALE	Member
21.	KUMKUM BHARDWAJ	Member
22.	ASLAM KHAN	Member
23.	USHA MAHOBIA	Member
24.	LALITA GOYAL	Member

- **Member of Professional Bodies-**

S.No	Name	Designation
01	PRAGATI DESAI	Life Member
02	NEELU MALVIYA	Life Member
03	ASHA GAIKWAD	Life Member
04	SEEMA SHARMA TIWARI	Life Member
05	JYOTI JAGWANI	Life Member
06	ASHA OJHA	Life Member
07	SAROJ KOTHARI	Life Member
08	ANITA JAIN	Life Member
09	VANDANA GUPTA	Life Member
10	DEEPALI SHARMA	Life Member
11	ANURADHA AWASTHI	Life Member
12	JYOTI MEHTA	Life Member
13	KHALIDA DUDHALE	Life Member
14	LALITA GOYAL	Life Member

4. Admission Statistics

The number of applicants at the UG and PG level who ranked the college as their 1st, 2nd and 3rd preference, the number of applications received for PhD courses, and the number of students admitted at each level as per the following format.

Applications	UG	PG	PhD
Applications that ranked the college as the 1 st preference	-	-	-
Applications that ranked the college as the 2 nd preference	-	-	-
Applications that ranked the college as the 3 rd preference	-	-	-
Total number of applications received	1432	1008	54
Number of students admitted	1432	1008	54

Data Source: E- Pravesh portal, records of the affiliating university

- **A brief demographic profile of students admitted (in terms of gender, caste, whether from MP etc.)**

Name of the Course	Gender	Category				% of students from the State	% of students from other states
		SC	ST	OBC	Gen.		
B.A.	Female	205	229	327	185	100	-
B.B.A.	Female	24	06	96	70	100	-
B.Com. Plain	Female	162	35	418	205	100	-
B.Com. Computer Application	Female	99	17	188	83	100	-
B.Com. Tax Procedure	Female	48	06	122	57	100	-
B.Com. Office Management	Female	06	02	44	31	100	-
B.Sc. Bio Plain	Female	23	41	84	28	100	-
B.Sc. Maths Plain	Female	08	08	49	19	100	-
B.Sc. Biochemistry	Female	16	10	36	31	100	-
B.Sc. Biotech	Female	50	33	89	42	100	-
B.Sc. Computer Science	Female	36	14	137	65	100	-
B.H.Sc.	Female	06	06	12	24	100	-
M.A.	Female	121	610	217	236	100	-
M.Com.	Female	60	30	111	92	100	-
M.Sc.	Female	22	47	59	35	100	-
M.H.Sc.	Female	09	12	20	21	100	-
B.Lib	Female	04	19	15	12	100	-

Academic Programs: Core Programs - UG & PG

Core programs at UG level

Stream	Name of the Core Program	Eligibility	Optional subjects
Arts	Bachelor of Arts	10+2 from a recognized Board OR 10+2 with relevant vocational course from M.P. Board	Foundation course + a group of 3 optional subjects
Commerce	Bachelor of Commerce	10+2 from a recognized Board OR 10+2 with relevant vocational course from M.P. Board	Foundation course + a group of 3 optional subjects
Science	Bachelor of Science	10+2 from a recognized Board OR 10+2 with relevant vocational course from M.P. Board	Foundation course + a group of 3 optional subjects
BBA	Bachelor of Business Administration	10+2 from a recognized Board OR 10+2 with relevant vocational course from M.P. Board	-
B.Lib.	Bachelor of Library Science	Graduation in any stream from a recognized university	01

Core Options at PG level

Faculty	Name of the Core Program	Eligibility	Subject Options
Arts	Master of Arts	3 year Degree course in any faculty/ Honors degree course in same subject	10
Commerce	Master of Commerce	3 year Degree course in commerce faculty	01
Science	Master of Science	3 year Degree course in Science faculty	02
Home Science	Master of Home Science	3 year Degree course in Science faculty	02

M. Phil/ Ph.D. Programs

S.No.	Subject	Eligibility	No. of scholars registered
01	Dance	PG & Ph.D. Course work	04
02	Drawing & Painting	PG & Ph.D. Course work	08
03	English Literature	PG & Ph.D. Course work	03
04	Hindi Literature	PG & Ph.D. Course work	11
05	Home Science	PG & Ph.D. Course work	11
06	Psychology	PG & Ph.D. Course work	03
07	Chemistry	PG & Ph.D. Course work	02
08	Economics	PG & Ph.D. Course work	12

Note:- We also have registered research guides in other subjects too, like History, Sociology & Sanskrit. 21 scholars are registered under these subjects. Thus total 75 scholars are having research guidance from our 20 registered guide.

PG Diploma/ Diploma/ Certificate/ Self-financed/ Skill based Vocational/ Short Term courses-

Name of the Course	Department	Duration in years	Fees	Seats
B.Com. Plain	Commerce	03	3750	440
B.Com. Computer Application	Commerce	03	7750	170
B.Com. Tax Procedure	Commerce	03	5250	110
B.Com. Office Management	Commerce	03	5250	110
B.B.A.	Management	03	8250	110
B.Sc. Biochemistry	Science	03	6300	80
B.Sc. Biotechnology (Botany)	Science	03	8300	60
B.Sc. Biotechnology (Zoology)	Science	03	8300	60
B.Sc. Computer Science	Science	03	8300	190
B.Lib.	Library Science	01	7420	50
M.Com.	Commerce	02	4870	190
M.Sc. Biochemistry	Science	02	8420	50

(सेमेस्टर कक्षाओं के लिये प्रभावशील)

अकादमिक कार्य	स्नातकोत्तर प्रथम/ तृतीय	स्नातकोत्तर द्वितीय/ चतुर्थ
आरंभिक कक्षाएं	1 सितम्बर 2021	21 जनवरी 2022
शैक्षणिक कार्य	1 सितम्बर 2021 से 15 दिसम्बर 2021	21 जनवरी 2022 से 30 अप्रैल 2022
सी.सी.ई. कार्य	नवम्बर द्वितीय सप्ताह	मार्च द्वितीय सप्ताह
प्रायोगिक परीक्षाएं	15 नवम्बर 2021 से 30 नवम्बर 2021 के मध्य	01 अप्रैल 2022 से 15 अप्रैल 2022 के मध्य
परीक्षा पूर्व तैयारी अवकाश	06 दिसम्बर 2021 से 15 दिसम्बर 2021	21 अप्रैल 2021 से 30 अप्रैल 2022
सेमेस्टर एवं एटीकेटी परीक्षा	16 दिसम्बर 2021 से 11 जनवरी 2022	01 मई 2022 से 21 मई 2022
सेमेस्टर अंतराल (ब्रेक) विद्यार्थियों के लिए	12 जनवरी 2022 से 20 जनवरी 2022	22 मई 2022 से 30 जून 2022 (कुल 40 दिवस)
परीक्षा परीणामों की घोषणा	31 जनवरी 2022 तक	30 जून 2022 तक

- उत्सव कार्यक्रम : अक्टूबर (प्रथम सप्ताह) 2021
- छात्रसंघ गठन : अक्टूबर- 2021
- खेलकूद/एन.सी.सी./एन.एस.एस./युवा उत्सव/ : माह नवम्बर 2021 तक पूर्ण समारोह (दीक्षांत) एवं अन्य गतिविधियां कर ली जाए
- दीपावली अवकाश : दिनांक 01 नवम्बर से 06 नवम्बर 2021 तक (पांच कार्य दिवस)
- स्नेह सम्मेलन/वार्षिकोत्सव/पुरस्कार वितरण : मार्च 2022 द्वितीय सप्ताह (अधिकतम वार्षिक पत्रिका का प्रकाशन एवं विमोचन 03 कार्य दिवस)

टीप :-

- (1) अपरिहार्य कारणवश शैक्षणिक कार्य निर्धारित मानक दिवसों से कम होने की दशा में महाविद्यालय/विवि स्तर पर शैक्षणिक कालखण्डों की अवधि में आवश्यकतानुसार वृद्धि कर शैक्षणिक दिवसों की पूर्ति की जाये ताकि अकादमिक कैलेंडर का पालन समयानुसार सुनिश्चित किया जा सके।
- (2) स्नातकोत्तर तृतीय सेमेस्टर में प्रवेश हेतु प्रवेश नवीनीकरण प्रक्रिया को अपनाते हुए शैक्षणिक कार्य प्रारंभ करना सुनिश्चित किया जाए।

(वार्षिक पद्धति-स्नातक प्रथम/द्वितीय/तृतीय वर्ष कक्षाओं हेतु प्रभावशील)

स.क.	विवरण	तिथि
1.	प्रवेश प्रारंभ	01 अगस्त 2021
2.	शिक्षण कार्य प्रारंभ	01 सितम्बर 2021
3.	प्रवेश उत्सव कार्यक्रम	अक्टूबर 2021
छात्रसंघ/सांस्कृतिक,साहित्यिक/खेलकूद एवं अन्य महाविद्यालयीन गतिविधियां		
1.	छात्रसंघ गठन	अक्टूबर 2021
2.	विश्वविद्यालयीन/महाविद्यालयीन/जिला/संभाग/राज्य स्तरीय प्रतिस्पर्धाएं	ये सभी गतिविधियां माह नवम्बर 2021 तक पूर्ण कर ली जाएं
3.	खेलकूद/एन.सी.सी./एन.एस.एस./युवा उत्सव/दीक्षांत समारोह एवं अन्य गतिविधियां	
4.	वार्षिक स्नेह सम्मेलन/वार्षिक पत्रिका का प्रकाशन एवं विमोचन	मार्च प्रथम सप्ताह 2022 (अधिकतम 04 कार्यदिवस)
आंतरिक मूल्यांकन/वार्षिक परीक्षाएं		
1.	पूरक परीक्षा आरंभ	16.10.2021 से 23.10.2021
2.	पूरक परीक्षा परीणाम की घोषणा	30.10.2021
3.	तिमाही परीक्षा आंतरिक मूल्यांकन	नवम्बर के अंतिम सप्ताह 2021
4.	छःमाही आंतरिक मूल्यांकन	फरवरी के अंतिम सप्ताह 2022
5.	सैद्धान्तिक परीक्षा कार्यक्रम की विस्तृत घोषणा	21 मार्च 2022
6.	सभी स्नातक कक्षाओं की प्रायोगिक परीक्षाओं की तिथि	01 मार्च 2020 से 25 मार्च 2022
7.	परीक्षा पूर्व तैयारी अवकाश	26 मार्च 2022 से 31 मार्च 2022
8.	वार्षिक परीक्षा प्रारंभ	01 अप्रैल 2022 से 21 मई 2022
9.	सभी परीक्षा परीणाम घोषित होने की तिथि	30 जून 2020
अवकाश		
1.	दीपावली	दिनांक 01नवम्बर से 06 नवम्बर 2021 तक (05 कार्यदिवस)
2.	ग्रीष्म अवकाश (शिक्षकों हेतु)	22.05.2022 से 30.06.2022 (कुल 40 दिवस)

नोट – 1. स्नातक द्वितीय/तृतीय वर्ष में प्रवेश हेतु प्रवेश नवीनीकरण प्रक्रिया को अपनाते हुए शैक्षणिक कार्य प्रारंभ किया जाए।

2. कोरोना महामारी के चलते शैक्षणिक कार्यदिवस निर्धारित मानक से कम हो जाने के कारण महाविद्यालय/विवि स्तर पर शैक्षणिक कालखण्डों की अवधि में आवश्यकतानुसार वृद्धि कर शैक्षणिक कार्यदिवसों की पूर्ति की जाये ताकि अकादमिक कैलेण्डर का पालन समयानुसार हो जावे साथ ही साथ ऑनलाईन अतिरिक्त कक्षाएं संचालित कर पाठयक्रम पूर्ण किया जाए

प्रवेश नियम एवं मार्गदर्शी सिद्धांत 2021-22

5. The Student Experience

Briefly describes student life in the college:

Infrastructural facilities available to students - Classrooms, Smart classrooms, laboratories and equipment, Common Research Lab, Hostel; Canteen; Garden; Students common room, Auditorium, Sports Complex & other facilities like, construction of ramps, railings and toilets are made available by the institution to meet the requirements of the students with physical disabilities. For the physically disabled classes are held on the ground floor. The residential facility and various provisions available within the institute are as follows:

- **Hostel Facility**– The institute has a hostel. It has 27 residential rooms for the accommodation of 70 students. Each room has bed, table, chair, fan and wardrobe. There is a dining hall; Mess facility is available to the students.
- **Recreational facilities**– Gym is available in the college premises for the students of hostel along with carom-board and Chess. An LCD is also installed for the recreation and education.
- **Computer facilities** – Computer facility is also provided to the residents of hostel.
- **Library**- students can make use of the books available in the hostel library, To upgrade their knowledge.
- **Security**– Three security guards have been appointed by the institute. One security-guard is for the day shift, one for the night shift, and one security-guard, for the hostel.
- **An indoor hall** which serves as a make shift auditorium and an **open stage** are available in the college premises for educational and recreational purpose. **Sports room** also has the facility of providing games like carom-board and chess for recreation.
- A **common staff room** is also available for the facility of the staff.
- A **Girls' common room** is also available for the facility of the students.
- One **staff quarter** is there in the premises of the college.
- The college has constant supply of safe drinking water with the advanced facility of RO and aqua guard.

Particulars	Number
Class rooms Wi-Fi	28
Laboratories	15
Staff room	01
Girls Common room	01
Semester Cell	01
Virtual Class room	01
Seminar hall with IT facility	01
Botanical garden	01
Nakshtra Vatika	01
Central Library	01
Covered Verandah	01
Small store room	02
Store room	06
Hostel	01
Hostel rooms	27
Hostel Mess	01
Hostel Common rooms	02
Departments	25
Canteen	01
Principal's Chamber	01
IQAC Room	01
Office room	01 Hall With 07 Section
Career counseling room	01
Psychological counseling room	01
Parking for 4 wheeler vehicle	03
Parking for 2 wheeler vehicle	03
Sanitary napkin vending machine	02
Incinerator	01
Tally software	01
Computer	91
Multimedia Projector	07
O.H.P.	06
Printers	29
Inverter	15
Photocopy Machine	05
Laptop	04

Merit

S.no.	Name of Student	Class	Merit
2020-21			
1	Uttma Banodha	Hindi	I Position
2	Deepa Awasthi	English	I Position
3	Pallavi Singh	Political Science	I Position
4	Sandhya Pandey	Dance	I Position
5	Kratika Yadav	Drawing and Painting	I Position
6	Harshita Dewade	Instrumental Music	I Position
7	Sikha Bathiya	Home Science	I Position
8	Rushina Thakur	Home Science	I Position
2021-22			
9	Shalu Rajawat	History	I Position
10	Roshini Sahu	Drawing and Painting	I Position
11	Ambika Malviya	Dance	I Position
12	Vashundhara Thakur	Pyschology	I Position
NET Qualifying			
13	Kratika Yadav		
14	Nishita Kamble		
15	Prashasti Baathia		
16	Rakhi Gupta		
17	Pooja Kumawat		
18	Kanchan Meshram		
19	Swati Dogre		

Student support services:

Library as a learning resource- advisory committee, its composition

- Library, which is an integral part of the Institute, has a separate building.
- A new block for the library is under construction.
- Total area of the library is, 2000 Sq.Ft.
- It has a seating capacity of, 25 students.
- The library remains open from, 10.30 a.m. to 5.30 p.m.
- Library has an Advisory Committee comprising of four professors from different Departments.
- The Library is equipped with computers, printer, Xerox machine, internet and INFLIBNET facility in the library. Automation of the library has taken place to facilitate the students and teachers.
- The library staff extends its full support to the students and teachers by making books, journals and magazine available for reading and reference, from 10.30 am to 5.00 pm.
- Magazines and journals for competitive exam like P.S.C./NET/ SLET/Banking exams are made available to the students.
- Stationery & Books are provided to the students of reserved categories.
- Unsolved papers of previous years are kept in the library for student's reference.

IT enabled services

- College website **www.mlbindore.com** depicts important information about the college and its current activities.
- Staff and students can use internet facility in college.
- Every Department has been provided computers with internet facility to explore new areas of learning.
- There is well established computer lab for under graduate students to learn computer applications.
- Due to INFLIBNET, e-journals & books are accessible to the faculty and students.
- Students are highly benefited by virtual classes.

Financial assistance

(scholarships/schemes for SC/ST/OBC/minority, Group & Health Insurance Schemes)

- Post Metric Scholarship for SC
- Post Metric Scholarship for ST
- Post Metric Scholarship for OBC
- Gaon ki Beti Yojna
- Medhavi Vidyarthi Yojna
- Karmkar/ Sambal Yojna
- Pratibha Kiran Yojna
- Awaas Sahayta Yojna for SC & ST
- Vigyan Protsahan
- Ekikrat/Sanskrit
- Ph.D. for SC & ST
- Central Sector & Inspire
- Nishakt jan Scholarship
- Scholarship for Minority
- B.S.F
- Social community
- Private Company

Personal enhancement & development schemes-

- NCC,
- NSS,
- Career Guidance Cell.
- Placement Cell
- Tutor-Guardian Scheme
- Grievance Redressal Cell
- Remedial classes

- Units like N.S.S. and N.C.C. play a major role in providing a platform to the students to unfurl their potential through participation in various cultural, social and patriotic activities at state and national level.
- NSS wing organized webinar on blood donation AIDS Awareness quiz was organized; three students were selected at university level. Students participated in mask making and distribution drive to control spread of covid-19 two days yoga work shop was organized to promote better health. Plantation is regular activating of the college. Students also participate in clean campus drive; plastic free campus paper bags were distributed to create awareness around the public. Students visit old homes and spend time with the slogan and poster were made by the students to warn the public against drug addiction Career Guidance Cell provides extra guidance to students for competitive exams.
- Short term employment training programme was organized by Career Guidance Cell.
- Two Certificate Course on Account executive were Organized through MSME 40 students were benefited.
- One Certificate Course for Two weeks on Computer hardware and Networking training was organized through MSME. 28 students were benefited.
- Educational tour to MSME was organized to create awareness training programmes of MSME.

Extracurricular activities :

Cultural Participation

S.no	Name of Event	District /Inter college level	State level	University/ National Level	International level
1	Youth Festival Spot Painting	1	1	1	-
2	Youth Festival Mehndi	1	1	1	-
3	Youth Festival Collage	2	2	2	-
4	Youth Festival Cartooning	1	1	1	-
5	Youth Festival Installation	4	4	4	-
6	Youth Festival Poster Making	1	1	1	-
7	Online Sculpture	1	1	1	1
8	Youth Festival Solo Vocal Indian Music	1	1	1	-
9	Youth Festival Solo Vocal western Music	1	1	1	-
10	Youth Festival Group Folk Dance	8	8	8	-
11	Youth Festival Solo Classical dance	1	-	-	-
12	Youth Festival Solo Sugam Sangeet	1	-	-	-
13	Elocution	1	-	-	-

Extracurricular activities :

Achievements, Awards in Youth Festival , cultural and literary events

S.no	Name of Students	University/State/National/ International	Name of the Events	Awards/Achiev ement
1	Roshani Sahu	University level Youth Festival	Spot Painting	I st Position
2	Roshani Sahu	University level Youth Festival	Mehandi	I St Position
3	Harshita Gupta	University level Youth Festival	Collage	I st Position
4	Bharti devi Sahu	University level Youth Festival	Cartooring	I st Position
5	Pooja Mali, Roshani Sahu, Harishita Gupta, Sakshi Kumayun	University level Youth Festival	Installation	I st Position
6	Bharti Devi Sahu	University level Youth Festival	Poster Making	II nd Position
7	Vaishnavi	University level Youth Festival	Clay Modeling	III rd Position
8	Harshita Gupta	University level Youth Festival	Collage	III rd Position
9	Anisha Patel	International Level	Online Sculpture	I st Position
10	Megha Soni	University level Youth Festival	Solo Vocal Indian Music	Solo Vocal Indian Music
11	Sharan Malviya, Falguni Joshi, Shweta Kushwah, Aashima kotwal	University level Youth Festival	Solo Vocal western Music	Solo Vocal western Music
12	Himani Nag, Ambika Malviya, Akruti Sharma , Surabhi Naik, Apoorva Kushwaha, Preeti Jaiswal, Nitya Jain, Harshita Sharma, Sakshi Solanki, Unnati Jain, Apurva Kushwaha	University level Youth Festival	Group folk dance	Ist Position
13	Paragai Gupta	District level	Elocution	I st position
14	Paragai Gupta	College Level	Essay writing	I st position

Extracurricular activities :

Sports Participation

S.no	Name of Event	District level	State level	University / National Level	International level
1	Cross Country	3	3	3	-
2	Kabaddi	13	09	-	-
3	Kho-Kho	12	12	04	-
4	Badminton	05	-	-	-
5	Hockey	16	16	05	-
6	Handball	12	12	03	-
7	Soft Ball	12	12	03	-
8	Base Ball	12	12	01	-
9	Cricket	12	12	01	-
10	Wrestling	05	-	-	-
11	Judo	05	-	-	-
12	Taekwondo	05	-	-	-
13	Athletic	12	-	-	-

Extracurricular activities -

Achievements and Award in Sports events

S.no	Name of Students	University/State/National/International	Name of Event	Awards/Achievement
1	Siya Verma	National	Cross Country	IIIrd Position
2	Rohini Bilwar	National	Cross country	IV th Position
3	Siya Verma, Rohini Bilawar, Monika Thakur, Dimpal Tomar, Bhumika Yadav, Mansi Sarna	National	Cross Country	selected in all India Team
4	Preeti Pal, Divya Chouhan, Uma Yadav, Ishika Parmar, Harshita Kumavat, Krupa Kshetri, Monika Thakur, Jaya Gaud, Aakansha Yadav, Suhana Padmore, Aastha Pal, Shivani Gupta	State	Kabaddi	Winner in Kabaddi
5	Preeti Pal, Divya Chouhan, Uma Yadav, Ishika Parmar, Harshita Kumavat, Krupa Kshetri, Monika Thakur, Aakansha Yadav, Jaya Goud	State	Kabaddi	09 Players were selected in team
6	Dimpal Tomar, Siya Verma, Jaya Bhargav, Komal Chouhan, Shivanshi Chandel, Tanu Vishvkarma, Monika Thakur, Rohini Bilavar, Bhumika yadav, Krupa Kshreti, Preeti Pal, Mansi Sarna	University	Kho-Kho	Runner up
7	Dimpal Tomar, Siya Verma, Jaya Bhargav,, Bhumika yadav	University	Kho-Kho	04 Players were selected in university team
8	Rohini Bilawar, AnuShri Yadav, Riyanshi Maru, Nainsi Tiwari, Khushi Parmar	University	Badminton	IIIrd Position
9	Amisha Kethwas, Ayushi Sharma, Rohini Bilawar, Ishika Ojha, Pammi solanki	University	Hockey	5 Players were selected in University team
10	Monika Thakur, Prerana Gheghata, Simran More, Rohini Bilawar, Pummi Solanki, Rajeshwari Chourasiya, Priyanka Jadon, Paridhi Chouhan, Ritika Vaisnav, Dimpal Tomar, Jaya Bhargav, Pooja Dharve	University	Handball	IIIrd Position
11	Monika Thakur, Prerana Ghenghat, Simran More	University	Handball	3 Players were selected in University Team
12	Akshita Pandey, Pinki Paswan,, Ishika Prajapat	University	Soft Ball	3 Players were selected in University team
13	Ishika Prajapat	University	Base ball	1 Player was selected in university team
14	Rajeshwari Chourasiya	University level	Cricket	1 Player was selected in University team

Major student welfare initiatives over the past year

Various scholarships like Post Metric Scholarship, Gaon ki Beti Yojna, Pratibha Kiran Yojna. The Govt. provides various scholarships to SC, ST, OBC and economically weaker sections and they are also provided books and stationery from the library. Physically disabled students are provided special scholarships. The institute has also constructed ramps and railings for their unhindered movements.

NSS

Cleanliness campus and plastic free campaign under the Swachh Bharat abhiyan was carried out in goda basti which is a neighborhood community. Such activities sensitize students for social issues. The units of N.S.S and Red Cross have been conducting activities since many years. These units play a vital role in the social and community development.

A rally was organized for drug de-addiction in the gud basti. Awareness programme on child sexual abuse in the gud basti on the occasion of international child right day

The N.S.S unit also creates awareness on the world AIDs day. AIDs is a syndrome where prevention of the disease is most important.

The department of N.S.S gives special emphasis on gender issues. A street play on child sexual abuse was organized.

6. Student Achievements

Highlight the most significant academic and non-academic achievements of past year students. This can include major academic awards and scholarships received student research, and sports and other extracurricular activities. Focuses, in particular, on profiling top achievers and describing how resources provided by the college helped these students succeed.

ACADEMIC

- **Research scholarship / award**

S.No.	Name of the scholarship /award	Name of the recipient	Class	Area of research
1	JRF	Anjali Mourya	Ph.D.	Psychology
2	JRF	Rekha Jamod	Ph.D.	Home Science
3	NFST	Anubhi Sharma	Ph.D.	Dance

7. Research Activities

Identifies major research themes, places these themes in their social and economic context, highlights major research achievements (publications, collaborations, intellectual property produced, external funding received etc.), and profiles top researchers. Lays out the research agenda and identifies themes for the coming year.

Major research themes

S. No.	Department	Prioritized research area and expertise	Social/ economic context
1	Higher Education	Nil	Nil

Major/Minor research projects

S. No	Name of the Faculty	Year	Title of the project	Name of funding Agency/ Industry	Total grant received
1	Nil	Nil	Nil	Nil	Nil

Papers presented in Regional, National and International seminars/conferences

S.No.	Name of the faculty	Regional/ State	National	International
1.	Dr. Pragati Desai	-	-	01
2.	Dr. Nisha Modi	01	03	01
3.	Dr. Meenakshi Nagraj	-	01	-
4.	Dr. Sunita Jain	-	01	-
5.	Dr. Kumkum Bhardwaj	-	02	-
6.	Dr. Yogita Mandlik	02	-	-
7.	Dr. Suchitra Harmalka	02	-	-

Publications in National / International Journals.

S.no	Name of the faculty	Name of the journal/Book	Title of the paper	ISSN/ISBN Number/ Impact Factor
1.	Dr. Archana Sharma	Scholarly research Journal for Humanity Science & English Language,	Mahamari ka Bhartiya arthvyavastha par padne vale dirghkalin prabhav ka adhyayan	2348-3083 impact factor: 6.251
2.	Dr. Archana Sharma	Scholarly research Journal for interdisciplinary studies-	Jhabua jile ke gramin kshetra me janjatiya vidyarthion ki shaikshanik sthiti ka ek adhyayan-school suvidha evam upyogta ke vishesh sandarbha me	2278-8808 SJIF 2021: 7.380
3.	Dr. Archana Sharma	Varanasi Management review A multidisplinary Quarterly International peer reviewed refereed research Journal	How can cement factory endow surrounding rural economy	2395-0390 Impact factor 3.21
4.	Dr. Archana Sharma	Research Discourse - A multidisciplinary peer reviwed refered research journal	Green Concrete - A Solution to the problem created by cement industry	2277-2014 Impact factor 6.650
5.	Dr. Archana Sharma	Swadeshi research foundation A monthly Journal of multidisciplinary research	Impact of socio- Economic conditions of workers on Their health in coal mines	2294-3580 Impact factor 5 .2
6.	Dr. Archana Sharma	International journal of all research education and scientific method IJARESM	Analysis of the relationship between economic, status, education and healthaccess of coal mine workers in singrauli MP	2455-6211
7.	Dr. Nisha Jain	Antarrashtriya hindi evam samajik vigyan shodh patrika- Peer reviewes refereed shodh patrika	work from home ek samajshatriya adhyayan	2348-2605 Impact factor 5 .659
8.	Dr. Jyoti Mehta	Kala Sarovar quarterly journal - kala evam dharma shodina sansthan, Varanasi	Parmparagat aur adhunik sanchar madhyamo ka ek tulnatmak adhyayan	0975-4520 Impact factor 4.015
9.	Dr. Jyoti Mehta	International Journal of Humanities, Law and Social Science published biannually by new archaeological & Genological Society, Kanpur, India	Changing Status of women entrepreneurs of Indore district - An Insight	2348-8301 Impact Factor 5.45
10.	Dr. Gomti Chelani	Anthology : The Research	Indian Federal System and the post of governor	2456-4397
11.	Dr. Seema Tiwari	International Journal of law management & Humanities	Adequacy of international law for prevention of outer space weaponization: A Critique	2581-5369 Impact Factor 6.350

12.	Dr. Shail Shrivastava	Innovation the Research Concept - Multidisciplinary peer reviewed international research journal social research foundation, Kanpur	Bharat ki Videsh Niti; Ateet se Vartman Tak	2456-5474 SJIF-6.122 IJIF-4.112
13.	Dr. Vandana Gupta	The Indian Journal of Home Science	Effect of treatment , Residential Background ,SES And Their Various Interactions on Intellectual Self- Concept Of female Students	0970-2733
14.	Dr. Jumana Barwani wala	The Journal of Oriental Research Madras	Data Management for Smart Manufacturing through IIOT Framework,	0022-3301
15.	Dr. Jumana Barwani wala	The Journal of Oriental Research Madras	Reference Framework for Industrial Internet of things for Rectification of complex Issues and Challenges	0022-3301
16.	Dr. Suchitra Harmalkar	Printing Area	Nratya ki adhyatamic prashthabumi-	2394-5303
17.	Dr. Suchitra Harmalkar	Navin shodha sansar	Ashtachchhap kaviyon ka kathak nrutya me yogadan	2394-3793
18.	Dr. Kumkum Bhardwaj	vidhyavarta	Digital kala Aur kalakar Archan Nayak ka kratitva	2319-9318 Impact factor 8.14
19.	Dr. Kumkum Bhardwaj	Shodhkosh	Ujjain Vikram Kirti mandir sangraha me parmparikalin Parvati parimayo ka rupankan	2582-7472
20.	Dr. Kumkum Bhardwaj	vidhyavarta	Malwa ki lokkala me Mandana ki upyogita	2319-9318 Impact factor 8.14
21.	Dr. Archana Sharma	Contemporary Issues in Indian Economy : A Roadmap Ahead	Growth Performance and Trends of Solar Energy generation in Madhya Pradesh	978-93-91908-17-1
22.	Dr. Aslam Khan	Indian Artists: An overview	Kalakaron ki Lekhani se "Vishnu Chinchalkar Guruji" ki yaade	978-81-923100-6-0
23.	Dr. Shail Shrivastava	Bhartiya loktantra kal, aaj, aur kaL	Bharat ki sanghiya vyavastha - prarambha se covid mahamari tak	978-93-91681-86-9
24.	Dr. Seema Tiwari	Bhartiya loktantra kal, aaj, aur kal	Rajyo ki rajniti aur Bharat ki akhandata ka prashna	978-93-91681-86-9
25.	Dr. Gomti Chelani	Bhartiya loktantra kal, aaj, aur kal	Bharitya saghavad me rajyo ki vaidhanik sthiti	978-93-91681-86-9
26.	Dr. Abdul Wahid	National Research Scholar's seminar , JMI Delhi	"Usloob Ahmad Ansari Bahaisyat Khaka Nigar "	978-93-81725-32-0
27.	Dr. Kumkum Bhardwaj	Bhartiya kalakar ek avlokan	Manav adhere ke kalakar " Ganesh paran" Chapter-2 Page no 527	978-81-923100-60
28.	Dr. Kumkum Bhardwaj	Bhartiya kalakar ek avlokan	Bindi (dot) parampara ka Madhya Pradesh ki samsama chitrkala me yogdan	978-81-923100-60

List of linkages/ Collaborations/MOUs

1. Functional MOU between M.S.M.E Micro Small and Medium Enterprises (Indo-German tool room) Polo ground Indore and Vivekananda Career Counselling Centre of college for 1 year.
2. Functional MOU between Women's Polytechnic college, Rajendra Nagar Indore and Home Science department of college for 5 year
3. Functional MOU between Govt Mata Jija Bai Girls PG College, Motitabela, Indore and Vocal Music department of college for 3 year
4. Functional MOU between Govt Mata Jija Bai Girls PG College, Motitabela, Indore and Dance department of college for 3 year

College Publications: Research Journal, Magazine, Newsletter

NIL

8. Human Resources

Highlight senior faculty and administrative appointments. Describes what new areas of activity (new courses, research areas, extracurricular activities etc.) and administrative improvements are enabled by these appointments.

Faculty and Administrative appointments: Teaching and Non-teaching

Positions	Teaching Faculty					Non-Teaching Faculty	Technical Staff
	Prof.	Promoted Prof.	Associate Professor	Assistant Prof.	Guest Faculty		
Sanctioned by UGC/ University/ State Govt.	10	-	-	47	-	30	10
Filled	07	13	15	14	09	14	05
Sanctioned by Management/ Janbhagidari Samiti/ Other authority	-	-	-	-	16	20	05

Guest Faculty: subject-wise appointments

S. No.	Name of the Guest Faculty	Qualification	Subject
1	SANTOSH KUMAR SAHU	Ph.D.	Chemistry
2	PAYAL SONI	Ph.D.	Physics
3	CHARULATA SHAH	Ph.D.	Botany
4	RAJEEV KUMAR	P.G.	Pyschology
5	SUNITA BAKAWALE	Ph.D.	Zoology
6	ANJANA CHAURASIA	Ph.D. & NET	Dance
7	SONIKA SAHAY	Ph.D.	Hindi
8	POOJA SHARMA	Ph.D. NET	Zoology
9	PRATIBHA SAMDARIYA	Ph.D.	Home Science
10	SAPNA SOLANKI	Ph.D.	commerce
11	MEGHA PATHAK	Ph.D.	commerce
12	ANTIMBALA SHASHTRI	Ph.D.	commerce
13	ANTARA KIRKIRE	Ph.D.	BBA
14	PRIYANKA JAIN	Ph.D.	commerce
15	NEHA SHARMA	Ph.D.	English
16	NIDHI GUPTA	Ph.D. , NET & SLET	Commerce

17	SADIK KHAN	M.Phil	Computer Application
18	JUMANA BARWANIWALA	M.Phil	Computer Application
19	ASHISH KAPOOR	M.Phil	Computer Science
20	SHWETA SINGH	M.Phil	Computer Science
21	REENA DWIVEDI	Ph.D.	Chemistry
22	AMRISH NIGAM	M.Phil	Biotechnology
23	ANAND PATIDAR	PG	Biotechnology
24	SHOKHY GUPTA	M.Phil	Library Science
25	NEELIMA SHUKLA	Ph.D.	Commerce

Annual improvement in academic, research & administrative Initiatives

- **Academic Initiatives**

The institution strives to cater to the educational requirements of students of all categories. It adopts pragmatic approaches to achieve academic excellence. Admissions are made strictly according to the norms of Higher education assuring complete transparency in the admission process. The institution adheres to the reservation policy for ST/ST/OBC and differently able students. Advertisement for admissions is done through the college prospectus and the college website <http://mlbgpgindore.com> the constant increase in the strength of students is a testament to the success of institute.

The teachers use various teaching methods to make the teaching-learning process effective. Academically weak students are provided help through notes and extra lectures. Students are encouraged to undertake projects, internship and field visits, which help in better comprehension and give them an opportunity to have a deeper and more practical knowledge about the subject. The highly qualified and competent teachers constantly strive for individual excellence and keep themselves abreast of the latest developments in their fields by attending national and international seminars, workshops and training courses.

A good infrastructure has been provided to all the departments which include well-established libraries and laboratories, projectors, computers with web access to make learning more students centric. The institution regularly organizes various curricular and co-curricular activities to nurture critical thinking, creativity and scientific temper amongst students. Eminent scholars are invited here to deliver lectures on a various of topics, share their knowledge and experience with the students and teachers.

Literary clubs, exhibitions, and a various cultural and sports programmes provide students a platform to show case their talents. Student's academic capabilities are assessed through regular CCEs, group discussions, assignments, surprise tests and university exams. The institute also makes an effort to receive students feed-back on faculty performance.

- **Research Initiatives**

The institute employs well qualified faculty members most of them with more than thirty years of experience. There are **49** regular professors, out of which **40** professors have Ph.D. degree. There are **25** guest faculties, out of which **18** have a doctoral degree, **03** have cleared NET and **02** have done SLET. **20** faculty members are registered guide. The Institute is a Centre for research in **08** subjects: Chemistry, Drawing& Painting, Dance, English, Home science and Psychology, Hindi & Economic. Duty leave and study leave are provided to teachers as an Incentives to facilitate research.

The Institute has a huge of a main library, along with a library dedicated to each department to be used by teachers and students for research. The laboratories also lend themselves to research work by the faculty and the students.

In the year 2021-22, **07** students have been awarded Ph.D. degree and **28** papers have been published in National and international journals of repute. **153** seminars, **95** workshops, **23** Faculty Development Programmers and **09** Short Terms Courses have been attended by the faculty, ensuring that they were making the most of the lock- down during the covid-19 pandemic.

- **Administrative Initiatives**

The Principal of the institution appoints an administrative officer responsible for looking after administrative tasks. The IQAC is formed at the beginning of every session to plan the quality enhancement and progress of the institution. Many committees are also created under the principal's guidance to execute the IQAC's plan.

The principal also holds meetings with the alumni, stake-holders and students of the institute, inviting suggestions for the improvement. Staff council meeting are held to discuss significant issues like admission , student union election , examination etc.

The Heads of the departments are given the freedom and flexibility to take decisions in the interest of the students and the institution. A variety of welfare schemes like GIS, GPF, Medical leave and maternity leave are made available to the teaching and non-teaching staff. The institution makes sure the grievances/complaints are promptly attended to and resolved effectively by concerned committees.

Class III and IV employers' recruitment and grievances and decisions regarding official and financial matters are made in meetings with the office staff, supervised by the Principal.

By the end of the session all the proposed and implemented plans are evaluated and reviewed by the Principal and the members of IQAC.

The institute also receives additional fund through self-finance courses, which are used for its development and the disbursement of salary to the teachers working under such courses. The accounts of the institute are audited by internal and external auditors.

9. Events and Initiatives

Student Support

The record of student's progression in the academic year 2020-21 has been quite remarkable. The detailed information regarding criteria for admission, courses offered, eligibility, fee structure etc. Can be found on the college website. The syllabi for UG Courses can be accessed through M.P. Higher Education website and the syllabi for PG Courses can be accessed through the website of Devi Ahilya University (DAVV), Indore.

As most of the students belong of the economically weaker section of society (SC, ST, OBC, Physically handicapped), they get financial assistance under various scholarships schemes. Meritorious students are also given financial help under the Pratibha Kiran Yojna'.

Students enrolled in N.S.S., N.C.C. and athletes are given the opportunity of appearing in practical and internal exams outside the scheduled time-table. Athletically accomplished students are also given incentives in the form of sports kits, certificates, cash rewards and other tokens.

The Career Guidance / Placement Cell work organizes regular workshops, seminars and career fair to familiarize students with job prospects in various fields. Renowned scholars and experts are also invited to deliver lectures and enlighten students, especially about proper communication skills, spoken English and overall personality development. Despite their conservative backgrounds, many girls avail job opportunities like running their boutiques, coaching classes, serving in schools as, teachers and working as dietitians in well-known hospitals. departments like Commerce, Computer Science, Psychology, English, Home Science, Mathematics, Drawing & Painting and Dance encourage the students to be self- dependent and develop their entrepreneurial skills. Activity clubs, on the other hand, help in grooming their personality.

Events & Intiatives

The institute dedicates special attention to the effective implementation of curricular and co-curricular activities. The teaching staff made sure to adhere to the academic calendar issued by the Dept of higher Education.

Each department formed an activity club to Organize various activates like group discussion, paper presentation, impromptu story writing competition, quiz and talent search programmers. The students displayed their creativity and imagination with the help of power point presentation.

Students enrolled in the NSS, Participated and volunteered their services in various camps organized at different places. NSS students held a Camp for cleanliness and sold articles created by usually impaired and mentally challenged children to assist them financial. Guest lecturers were also organized to familiarize students with Parliamentary procedure. Besides students also participated in various University & State level sports competitions and won several accolades. They also participated in Dance, Music and Art competitions in the youth festival.

10. Institutional Development plan

Describes the college's activities over the past year under different schemes, discusses performance against strategic/institutional development plans and commitments over the previous year.

Indicator	Baseline Value	Target for [current year]	Value as on 30 th September [current year]
	<ul style="list-style-type: none">• Construction of New block for class rooms & office• Organization of at least one national seminar• Organization of one week training program• improvement in the placement of students	<ul style="list-style-type: none">• To set up more number of smart classes with ICT facilities• Encourage the departments to organize more national & international seminars/webinars.• Organization of more certificate/value added courses• More MOUs with institutes where students can undergo training for better placement.• Organize industry & field visits.	

Role of Internal Quality Assurance Cell (IQAC) in academic audit and initiating quality assurance strategies and processes

The institute has established an internal quality assurance cell for an effective and efficient internal coordinating and monitoring mechanism of the institution. IQAC also helps in developing bench marks for various academic and administrative activities (National & International Webinars). During the year one faculty development programme, webinar, one international and three national webinars have been organized in the institute. In these webinars a large number of participants took part. .

11. Placement Report

Career Cell Activities

- Alpavadih Rojgarunmukhi Training Program
- Certificate Course on Account Executive with Consultation of MSME.
- Certificate Course on Computer Hardware & Networking with Consultation of MSME.
- Certificate Course on Account Executive with Consultation of MSME.
- Five Day Career Oriented awareness Program
- Orientation Program on Introduction to MSME and their Training Programme.
- Education Tour
- Essay Competition under Azadi Ke Amrit Mahotsav.
- Lectures by Faculty Members on National Education Policy, Healthy Life Style, Environment Conservation and Opportunity of Job in different areas.

u

Placement Details

S. No.	No. of Students Selected	List of employers/companies	Salary Package
1	10	IDBI	22,000/- Month
2	01	Post office	12,000/- Month
3	01	Sapphire Fitness Academy	15,000/-Month
4	01	Online Classes	30,000/- Month
5	01	Canara Bank	25,000/- month
6	01	Tele Performance	15,000/- Month
7	01	Adonomist algo software company	10000
8	09	Computer (PGDCA/DCA) Hardware company	12,000/- month
9	07	Other	15,000/- month
10	09	Computer Operator	10,000/- month
11	02	Online Work	8,500/- month
12	03	Account Executive	10,000-15000/- month
13	01	Selling in Mayank garments	4,000/- month
14	04	Airvincible	14,500/- month
15	01	Sanjay Sharma 9009685828 (DSA Loan	8,000/- month

		Department)	
16	01	Fashion designer	3040/- month
17	02	Farmasutical Company and Blood Test- Fashier	15,000/- month
18	01	Medical Field	15,000/- month
19	01	Aman Computer Classes (Account/Tally)	12,000/- month
20	01	Receptionist	4,000/- month
21	01	Customer Care excutive	20,000/- month
22	01	Accountant	10,000/- month
23	10	Office Work	10,000/- month
24	01	GDC Company- From Write	15,000/- month
25	01	Bank Manager	40,000/- month
27	01	Tvs Finance company- Finance Tele Coller	9,000/- month
28	01	Computer Teacher- Basic & Tally	7,000/- month
29	01	Ridh associates- Recovery and Collections& Back Office	85,00/- month
30	01	Shri Shyam Enterprises- Accountant	65,00/- month
31	01	Govt. Examination- Registration desk	15,000/- month
32	03	Data Entry	10,000/- month
33	01	Five Star Academy School- Teaching	2,500/- month
34	01	SamradhiAssociate- Call Center	6,000/- month
35	02	Helper	8,000/- month
36	01	Ridh associates- Recovery and Collections& Back Office	8,500/- month
37	01	Shri Shyam Enterprises- Accountant	6,500/- month
38	01	Reliance Jio- Outbound calls attending	10,000/-month
39	01	Shop	6,000/- month
40	01	Lodhi Academy school- Teacher	6,000/- month
41	01	Solar Panel Installation- Anything	15,000
42	01	Galaxy Infotech Services- Computer Operator	12,000/-

43	01	Rainbow Kids s Play school- Teacher	3,000/- month
44	01	Amazon Company- Inventory	8,000/-month
45	01	Proactive Hub- Employee	6,000/-month
46	01	Infinite Intelligence Company Indore- Share Market advisory	20,000/-month
47	01	Hello Solutions and Private Limited- Office Executive	10,000/-month
48	01	HR	20,000/-month
49	02	SamradhiAssociate- Call Center	8,500/-
50	01	Sports teacher	9,000/-month
51	01	Apalto electronic	11,900/-month
52	01	Computer manager EME	8,000/-month
53	01	Management Makerting Leadership	15,000/-month
54	03	Banking Sector	10,000/- month
55	01	Computer Based Job & Home Job	10,000/-month
56	01	Deviahiliya	5000/-month
57	02	Counselor	15000/-
58	01	Gano Pharma PVT LTd	Nil
59	01	Saint Mariyam School	Nil
60	01	Business Executive Development	Nil
61	01	Professional Social Worker	Nil
62	01	Saint Merry Champian School	Nil
63	01	Medicaps School	Nil
64	01	Navin Malaw Kanya C.M. Rise School	Nil
65	01	Daisy Dells School	Nil
66	02	Golden International School	Nil
67	01	Saptaswar Music Academy	Nil
68	01	Precious Classes Dewas	Nil
69	02	Bali Creation Indore	Nil
70	05	Self Employed	Nil

71	02	Elite Public School	Nil
72	01	Chaweli Devi Public School	Nil
73	01	Excellent Academy	Nil
74	01	Anjali Khandelwal (Sigma SIG sales)	Nil
75	01	Kishan Joshi Goodwill wealth Management	Nil
76	01	Principal Bal Vinay Mandir	Nil
77	01	Assistant Professor Lectureor in B.ed College	Nil

Alumni Profile

The college continues its interaction with students who have left College after completion of their degree. An unregistered alumni association of students and teachers has been formed which develops a feeling of belonging and warmth among its members. It also provides a platform to former students as well as teaching staff to exchange views on issues related to the progression of the institute. One of the faculty members is also a student of this college. The alumni give suggestions on the functioning of the college, its infrastructure and academics. They also guide the students regarding career and job opportunities.

S.No.	Name of Student Alumni	Employment Status	Name of Organization
1	Prerana Thakur	Professor	Govt. MLB PG Girls College, Indore
2	Seema Tiwari	Professor	Govt. MLB PG Girls College, Indore
3	Usha Mahobiya	Professor	Govt. MLB PG Girls College, Indore
4	Kavita Rawat	Professor	Govt. ABV Arts & Com. College, Indore
5	Reena Dwivedi	Asst. Professor	Govt. MLB PG Girls College, Indore
6	Kavita Puranik	Asst. Professor	Govt. College Sehore
7	Jayshree Bhalse	Asst. Professor	Women Polytechnic College
8	Sapna Nayak	Professor	Govt. BLP College Mhow
9	Shraddha Mahajan	Assistant Professor	Govt. College, Khargone
10	Bharti Goswami	Assistant Professor	Govt. College Bhopal
11	Rasheeda Kanchwala	Professor	Govt. BLP College Mhow
12	Preeti Shukla	Dietician	Bombay Hospital Indore
13	Anita Joshi	Officer	Women & Child Department
14	Kalpana Gajre	Nutrition Advisor	UNICEF
15	Mohini Singh	Counselor	Gulab bagh
16	Manisha Mathur	Art Teacher	SICA School Indore
17	Rakhi Gupta	Art & Craft Teacher	Fevicryl
18	Uttama Banobha	Teacher	Govt. Excellence School Ratlam
19	Ashima kotwal	Dance Teacher	Dance Class
20	Nivedita Pandya	Dance Teacher	Dance Class
21	Shivkanya Eske	Sub Inspector	Police
22	Lalu Dudve	Observer	Mahila Bal Vikash
23	Kamini Baghel	Polytechnic Lecturer	Khargone
24	Shweta Rathi	HOD, Home Science	IIM
25	Ahuti Dubey	Lecturer Women Polytechnic	Dav Bandh (U.P.)
26	Indrajeet	Dietician	-
27	Renu	Dietician	C.H.L.
28	Usha Tripathi	Dietician	Total Hospital
29	Taruna Meena	Chief Dietician Manager	VLCC Surat
30	Reena Sharma	Dietician	AIMS Delhi
31	Darshna Sanvasarkar	Textile Expert	N.G.O.
32	Shweta Soni	Guest Faculty	S.N.G.P.N. College

33	Priyanka Yeshikar	Asst. Professor (Janbhagidari)	Govt. College, Barwani
34	Geetanjali Kunthe	Consultant Nutri.	Indore
35	Vandana Sodha	School Teacher	Guajarati School
36	Priya Sen	Private Boutique	Indore
37	Shoobham Gupta	Guest Faculty Womens Polytechnic College	Khargone
38	Kirti Sharma	Constable	Police
39	Deepika Jain	Asst. Professor	Guajarati College
40	Mamta Gokhe	Asst. Professor	IIPS Indore
41	Aditi Modak	Consultancy	Mumbai
42	Vasundhara Pandey	Asst. Professor	Engineering College Pvt. Indore
43	Shikha Kumawai	Lecturer in School	Sanwer
44	Azka Niazi	Teacher	Pvt. School
45	Meena Pawar	Consultancy	Mumbai
46	Anshu	Deputy Collector	Revenue
47	Smt. Rubey Thakur	Asst. Professor	Old GDC
48	Pratibha Shrivastava	Writer	Indore
49	PurnimaUpadhyay	School Teacher	Pvt. Satyasai School Indore
50	Anjali Mishra	Teacher	Pvt. Public School
51	Priyanka Vaidh	Guest Lecturer	Govt. Girls PG College, Ujjain
52	Leena Pundlik	Teacher	Sikka School, Indore
53	Bhavna Deshpande	Art Teacher	Pune Maharashtra
54	Hemlata Rawat	Lecturer	Shri Krishn Sangeet Mahavidhyalaya, Indore
55	Bhavna Shrivastava	Clerk	MPPTCL Indore
56	Mohsin Khan	Clerk	Central Bank of India
57	Dr. Swarna Kapoor	Asst. Professor	Gujrati College
58	Dr. Preeti Shukla	Dietician	MKHS Mohak Hospital
59	Salini Dubey	Teacher	Vidha Bhavan Prominent School
60	Archana Mehra	Herbal Cosmetic Agent	
61	Sangeeta Rajput	Catering	
62	Ashiya Khan	Printing Press	Indore
63	Indra Yadav	Retail Store	Indore
64	Prachi Dubey	Teacher	Private School, Khandwa
65	Usha Mahobiya	Asst. Professor	Govt. MLB PG Girls College, Indore
66	Khushboo Syad	Counselor	Kendriya Vidhyalaya Dewas
67	Vini Jharia	Counselor	K.V. Mhow
68	Sheela Chaturvedi	Counselor	St. Paul
69	Yogita Mandlic	Asst. Professor	Govt. MLB PG Girls College, Indore
70	Sonal Tiwari	Guest Faculty	Govt. MJB PG Girls College, Indore
71	Damyanti Bhati	Dance Instructor	NDPS
72	Deepa Awase	Job	Indus
73	Sapna Shrivastava	Job	Bal Niketan Indore

74	Rekha Malviya	Dance Instructor	Bal Bhavan Indore
75	Bhavna Choudhary	Clerk	Railway
76	Ragaini Makkher	E.C. Member	DAVV Indore
77	Sushma Choudhary	Dance Instructor	St. Nurbural Indore
78	Amita Vyas	Dance Instructor	St. Marry school
79	Shambhavi Tiwari	Dance Instructor	Shri Chouthiram School Indore
80	Smriti Aditya	Dance Instructor	IPS Academy Indore
81	Ami Jain	Dance Instructor	Itma Vidhya Niketan Indore
82	Ayushi Soni	Dance Instructor	Rankers international School, Indore
83	Kajal Injhe	Dance Instructor	Ideal International School Indore
84	Purvi Jain	Dance Instructor	Golden International School, Indore
85	Akanksha Gupta	Dietician	Asian Bariatric, Ahmadabad
86	Shailee Tungare	Observer	CHL Hospital Ujjain
87	Madhuri Singh	Lecturer	College Khategaon
88	Subhi Malviya	Dietician	Dream health club, Hoshangabad
89	Khushboo sahu	Dietician	Dream health club, Hoshangabad
90	Mokshda tiwari	Self Employed	Mokhs creation, Indore
91	Annie headfield	Self Employed	Annie's Creation, Dhar
92	Nandita Thakur	Community nutrition trainer	SOS children's village (NGO)
93	Sonali Bhikonde	Dietician	Nutro_diet-A fitness mantra, Bhopal
94	Arti Yadav	Teacher	Elite Public School
95	Urvashi Banodha	Teacher	Excellent Academy
96	Ritu Ojha	Teacher	Chameli Devi Public School
97	Krati Katiya	Teacher	Chameli Devi Public School
98	Vipula Joshi	Teacher	Chameli Devi Public School
99	Deepali	Guest Faculty	Shri Sai Baba College of Education
100	Vibha Mishra	Guest Faculty	Shri Sai Baba College of Education
101	Durga Chaware	-	Simbiosic
102	Khusboo Raikwar	Job	Tele Performance
103	Kanak Sharma	Teacher	Suppline fitness Academy
104	Kajol Kaushal	-	Gano Pharma PVT LTD
105	Muskan Khan	Teacher	Saint Mariyan School
106	Sakshi Chauhan	-	Professional Social Worker
107	Apurva Kushwaha	Teacher	Saint Merry Champion School
108	Ambika Malviya	Teacher	Medicaps School
109	Preeti Jaiswal	Teacher	Daisy Dell School
110	Unnati Jain	Teacher	Golden International School
111	Saloni Jain	Teacher	Scaptaswar Music Academy
112	Chetna Kawalkar	Teacher	Precious Classes, Dewas
113	Deepsha Yadav	Job	Bali Creation Indore

114	Rupali Jain	Job	Bali Creation Indore
115	Pooja Mali	-	Design IFA College, Indore
116	Pinki Mandleka	-	Gutholi Institute Indore
117	Anjali Patidar	-	Self Employed
118	Disha Bhadariya	-	Self Employed
119	Roshini Sahu	-	Self Emplpyed
120	Sheetal Solanki	-	Self Employed
121	Priya Prajapat	Hospital	Rajshri Appolo Hospital
122	Vaishali Namdeo	Hospital	Rajshri Appolo Hospital
123	Khalija Hamim	Job	SNDT, Pune
124	Arpita Pandey	Bank	Canara Bank
125	Arvika Sharma	Post Office	Post Office
126	Shephali Bagherwal	Teacher	Excellent Academy
127	Ayushi Mishra	Psychologist	National commission for women

12. Looking Ahead Future Plans

Lay out the college's priorities and goals over the coming year. Describe key initiatives planned, what each initiative is expected to achieve, and how it will contribute to the college's long term development.

IQAC analyses the requirement of the institution regarding the infrastructure and accordingly makes proposals. IQAC makes persistent efforts for the development of college. For the up gradation of institute many proposals have been sent to the World Bank which includes renovation of many departments' laboratories, research development, and facilities for especially abled students and environment friendly initiatives.

1. To Conduct Green audit
2. To Conduct Environment audit
3. To Conduct Energy audit
4. Construction of new block for classrooms and laboratories.
5. To organize national and international seminar/webinars.
6. To start more certificate/Add on courses.
7. To start B-Voc courses.
8. To organize workshop for the students and faculty.
9. MOUs with well-known institutes for collaboration.
10. To Conduct Academic audit

13. Reports Appendix: Institutional Performance Data and Financial

Provides key data on the institution and its performance, including achievement against strategic plan targets and financial reports. This section is mandatory. All data fields must be completed, in the format and as per the instructions attached.

Part - II

Name of the college		Govt. Maharani Laxmibai PG Girls College, Kila Bhavan, Indore					
1. Sanctioned seats and enrolment							
(a) Sanctioned Seats							
	SC	ST	Other Reserved Categories	General	Medhavi	Karmkar	Total
Undergraduate	334	418	293	1045	-	-	2090
Postgraduate	230	288	202	720	-	-	1440
PhD	07	11	19	31	-	-	68
Data Source: AISHE							

(b) Enrolment							
		Undergraduate			Postgraduate		PhD
		Year 1	Year 2	Year 3	Year 1	Year 2	
SC	Male	-	-	-	-	-	-
	Female	257	205	221	126	90	07
ST	Male	-	-	-	-	-	-
	Female	167	109	131	425	293	11
Other Reserved Categories	Male	-	-	-	-	-	-
	Female	648	489	465	229	193	19
General	Male	-	-	-	-	-	-
	Female	360	267	213	228	168	31
Total	Male	-	-	-	-	-	-
	Female	1432	1070	1030	1008	744	68
Data Source: AISHE							

Number of sanctioned seats by discipline group and enrolment in the 1st year as on September 30th [current year]				
Discipline Group	Undergraduate		Postgraduate	
	Sanctioned Seats	Enrolment	Sanctioned Seats	Enrolment
Arts	430	412	1000	670
Commerce	830	633	190	158
Home Science	100	21	100	32
Library and Information Science	-	-	50	50
Management (BBA)	110	101	-	-
Science	620	265	100	98
TOTAL	2090	1432	1440	1008
Data Source- AISHE				

Name of the college		Govt. Maharani Laxmibai PG Girls College Kila Bhavan, Indore		
2. Transition and on-time graduation				
(a) Transition from the 1st year to the 2nd year (Undergraduate)				
		Number of students admitted to the 1 st year in [the previous academic year] (2020-221)	Of (*), the number of students currently enrolled in the 2 nd year who:	
			Passed all subjects in the 1 st year (2021-22)	Were Allowed to Keep Terms
SC	Male	-	-	-
	Female	243	205	19
ST	Male	-	-	-
	Female	150	109	07
Other Reserved Categories	Male	-	-	-
	Female	539	489	68
General	Male	-	-	-
	Female	318	267	32
Total	Male	-	-	-
	Female	1250	1070	126

Data Source: AISHE, examination results declared by [affiliating university/autonomous college]

(b) Transition from the 1st year to the 2nd year (Postgraduate)				
		Number of students admitted to the 1 st year in [the previous academic year] (2020-21)	Of (*), the number of students currently enrolled in the 2 nd year who:	
			Passed all subjects in the 1 st year (2021-22)	Were Allowed to Keep Terms
SC	Male	-	-	-
	Female	113	94	
ST	Male	-	-	-
	Female	309	308	
Other Reserved Categories	Male	-	-	-
	Female	234	212	01
General	Male	-	-	-
	Female	201	180	01
Total	Male	-	-	-
	Female	857	794	02

(c) On-time graduation (Undergraduate)			
		Number of students admitted to the 1st year in [year t-3] (2020-21)	Of (*), the number of students who passed all final year examinations for the previous academic year (2021-22)
SC	Male	-	-
	Female	246	202
ST	Male	-	-
	Female	147	131
Other Reserved Categories	Male	-	-
	Female	479	417
General	Male	-	-
	Female	253	200
Total	Male	-	-
	Female	1125	951

(d) On-time graduation (Postgraduate)			
		Number of students admitted to the 1st year in [year t-2] (2020-21)	Of (*), the number of students who passed all final year examinations in the current year (2021-22)
SC	Male	-	-
	Female	113	90
ST	Male	-	-
	Female	309	267
Other Reserved Categories	Male	-	-
	Female	234	189
General	Male	-	-
	Female	201	163
Total	Male	-	-
	Female	857	709

Name of the college		Govt. Maharani Laxmibai PG Girls College, Kila Bhavan, Indore					
3. Faculty and administrative staff in position and training							
(a) Faculty and administrative staff in position as on 30 th September, [current year]							
		Reserved					Unreserved
		SC	ST	MP Residents	Females	Others	
Assistant Professor	Sanctioned						
	Filled (Regular)	05	01	13	08	04	04
	Filled (Contract)	-	-	16	12	04	12
	Guest Lecturers	01	-	09	07	03	05
Associate Professor	Sanctioned						
	Filled (Regular)	01	-	13	15	-	14
	Filled (Contract)	-	-	-	-	-	-
	Guest Lecturers	-	-	-	-	-	-
Professor	Sanctioned						
	Filled (Regular)	03	-	18	21	-	19
	Filled (Contract)	-	-	-	-	-	-
	Guest Lecturers	-	-	-	-	-	-
Admin. Staff (all)	Sanctioned						
	Filled (Regular)	03	01	19	06	05	10
	Filled (Contract)	10	01	25	-	08	06
Accountant	Sanctioned						
	Filled (Regular)	-	-	-	-	-	-
	Filled (Contract)	-	-	-	-	-	-

(b) Training of faculty and administrative staff between October 1st [previous year] to September 30th [current year]				
		Leadership and management training	Training in the area of academic Specialization (Workshops)	Other training (Orientation) (Refresher)
Assistant Professor	Number trained	01	20	05
	Avg. number of days	07	165	75
Associate Professor	Number trained	06	27	3
	Avg. number of days	44	274	9
Professor	Number trained	07	77	1
	Avg. number of days	90	466	6
Administrative Staff (all)	Number trained	-	-	-
	Avg. number of days	-	-	-
Accountant	Number trained	-	-	-
	Avg. number of days	-	-	-

Data Source: Compiled from training certificates submitted by faculty/administrative staff

(c) Faculty qualifications as on 30th September, [Current Year]					
		PhD	Postgraduate	Undergraduate	Others
Assistant Professor	Regular	05	14	14	02 (NET) 01 (M.Phil)
	Contract	09	16	16	02(NET) 06 (M.Phil)
	Guest Lecturers	08	09	09	02(NET)
Associate Professor	Regular	15	15	15	-
	Contract	-	-	-	-
	Guest Lecturers	-	-	-	-
Professor	Regular	22	22	22	-
	Contract	-	-	-	-
	Guest Lecturers	-	-	-	-

Data Source: AISHE

(b) Financial support received, from the DHE, by students in the college between October 1st [previous year] to September 30th [current year]

Name of the college		Govt. Maharani Laxmibai PG Girls College, Kila Bhavan, Indore					
4. Student support services							
(a) Financial support received (from all sources) by students in the college between October 1st [previous year] to September 30th [current year]							
		Undergraduate		Postgraduate		PhD	
		Number	Average Value (Rs.)	Number	Average Value (Rs.)	Number	Average Value (Rs.)
SC	Male	-	-	-	-	-	-
	Female	1561	6563	71	8167	-	-
ST	Male	-	-	-	-	-	-
	Female	1383	6459	-	-	-	-
General	Male	-	-	-	-	-	-
	Female	239	5160	04	5262	-	-
Total	Male	-	-	-	-	-	-
	Female	3183	6061	75	6715	-	-
		Undergraduate		Postgraduate		PhD	
		Number	Average Value (Rs.)	Number	Average Value (Rs.)	Number	Average Value (Rs.)
SC	Male	-	-	-	-	-	-
	Female	NIL	NIL	NIL	NIL	NIL	NIL
ST	Male	-	-	-	-	-	-
	Female	NIL	NIL	NIL	NIL	NIL	NIL
General	Male	-	-	-	-	-	-
	Female	NIL	NIL	NIL	NIL	NIL	NIL
Total	Male	-	-	-	-	-	-
	Female	NIL	NIL	NIL	NIL	NIL	NIL

Data Source: College records, DHE

(c) Hostel occupancy as on 30th September, [Current Year] (all hostels)		
Capacity - 70		Number of residents
Males: NA		
Females: NIL		
SC	Male	
	Female	NIL
ST	Male	-
	Female	NIL
OBC	Male	-
	Female	NIL
General	Male	-
	Female	NIL
Total	Male	-
	Female	NIL

Note - SC & ST Girls Hostel is available in college campus.

Data Source: Hostel register verified against fee receipts on record

Name of the college		Govt. Maharani Laxmibai PG Girls College, Kila Bhavan, Indore									
5. Examination Results											
(a) Examination results for [previous academic year] (undergraduate)											
		SC		ST		Other Reserved Categories		General		Total	
		M	F	M	F	M	F	M	F	M	F
1st year	Appeared	-	187	-	109	-	487	-	246	-	1029
	1 st division	-	56	-	21	-	200	-	116	-	393
	2 nd Division	-	98	-	53	-	245	-	108	-	504
	3 rd Division	-	33	-	35	-	42	-	22	-	132
2nd year	Appeared	-	119	-	115	-	504	-	255	-	1069
	1 st division	-	36	-	12	-	134	-	97	-	279
	2 nd Division	-	109	-	70	-	260	-	108	-	547
	3 rd Division	-	12	-	14	-	27	-	12	-	65
3rd year	Appeared	-	219	-	129	-	445	-	205	-	998
	1 st division	-	178	-	100	-	379	-	186	-	843
	2 nd Division	-	28	-	26	-	36	-	16	-	106
	3 rd Division	-		-		-	01	-		-	01

Data Source: AISHE, Examination results declared by [affiliating university/autonomous college]

(b) Examination results for [previous academic year] (postgraduate)											
		SC		ST		Other Reserved Categories		General		Total	
		M	F	M	F	M	F	M	F	M	F
1st year	Appeared	-	103	-	337	-	185		178	-	803
	1 st division	-	36	-	70	-	87	-	122	-	315
	2 nd Division	-	50	-	211	-	66	-	41	-	368
	3 rd Division	-	06	-	50	-	10	-	03	-	69
2nd year	Appeared	-	90	-	270	-	191	-	165	-	716
	1 st division	-	72	-	163	-	153	-	137	-	525
	2 nd Division	-	15	-	86	-	22	-	16	-	139
	3 rd Division	-	03	-	02	-	03	-	02	-	10

Data Source: AISHE, Examination results declared by [affiliating university/autonomous college]

Name of the college		Govt. Maharani Laxmibai PG Girls College, Kila Bhawan, Indore									
6. Placement and student tracking											
(a) Placement and Tracking of Students who graduated in [previous academic year] (Undergraduate)											
		Number of students who graduated in [the previous academic year] (*)	Of (*), the number of students who were successfully tracked and are:								
			Employed/ Self-employed	In education/training	Unemployed	Not in the labor force					
SC	Male										
	Female										
ST	Male										
	Female										
General	Male										
	Female										
Total	Male						1030	116	160		
	Female										

Data Source: Records of the college placement cell

(b) Placement and Tracking of Students who graduated in [previous academic year] (Postgraduate)											
		Number of students who graduated in [the previous academic year] (*)	Of (*), the number of students who were successfully tracked and are:								
			Employed/ Self-employed	In education/training	Unemployed	Not in the labor force					
SC	Male										
	Female										
ST	Male										
	Female										
General	Male										
	Female										
Total	Male						744	54	20		
	Female										

Data Source: Records of the college placement cell

Name of the college	Govt. Maharani Laxmibai PG Girls College, Kila Bhawan, Indore	
7. PhDs Awarded		
Number of PhDs awarded between October 1st [previous year] to September 30th [current year]		
Discipline Group	Number	
Arts	07	
Commerce	-	
Home Science	01	
Library and Information Science	-	
Management (BBA)	-	
Science	-	
All disciplines	08	

Data Source: AISHE

Name of the college	Govt. Maharani Laxmibai PG Girls College, Kila Bhawan, Indore	
8. Research and consultancy		
Revenue generated through externally funded research and consultancies over		
[previous financial year]		
Discipline Group	Number of active projects	Total Revenue Generated (Rs. lakhs)
Arts	-	-
Commerce	-	-
Home Science	-	-
Library and Information Science	-	-
Management (BBA)	-	-
Science	-	-
All disciplines	-	-

Date Source: College records based on published papers submitted by faculty

Name of the college		Govt. Maharani Laxmibai PG Girls College, Kila Bhavan, Indore (M.P.)		
9 NAAC accreditation and UGC autonomy				
	Date of Application (LOI & SSR submitted)	Date on which accreditation was received	Grade	Valid till
1st Cycle	-	03-05-2004	B	02-05-2009
2nd Cycle	-	05-05-2014	B	04-05-2019
3rd Cycle	May- 2019	18-10-2019	B+	17-10-2024

Date of submission of the Annual Quality Assurance Report for the current Year 2021-22:

Yes

Does the college have currently valid UGC autonomy? **NO**

If yes, by order number.....**NA**.....dated**NA**.....

Name of the College	Govt. Maharani Laxmibai PG Girls College, Kila Bhawan, Indore (M.P.)					
10. Institutional Trends						
Variable	Baseline Value	Year 1	Year 2	Year 3	Year 4	Current Year
Percentage of sanctioned seats in the 1 st year filled (undergraduate, all categories)	2090	69%	-	-	-	-
Percentage of sanctioned seats in the 1 st year filled (postgraduate, all categories)	1440	70%	-	-	-	-
Transition rate from the 1 st year to the 2 nd year (undergraduate, all categories)	1250	-	86%	-	-	-
On-time graduation rate (undergraduate, all categories)	1125	-	-	85%	-	-
Transition rate from the 1 st year to the 2 nd year (post graduate, all categories)	857	93%	-	-	-	-
On-time graduation rate (postgraduate, all categories)	857	93%	-	-	-	-
Regular faculty in position rate (all levels, reserved categories)	57	-	-	-	-	23%
Regular faculty in position rate (all levels, unreserved categories)	57	-	-	-	-	65%
Percentage of regular faculty with PhDs (all levels)	57	-	-	-	-	74%
Employment rate of graduates from the previous academic year (undergraduate, all categories)	1030	-	-	-	-	116
Employment rate of graduates from the previous academic year (postgraduate, all categories)	744	-	-	-	-	54
Percentage of total revenue generated through externally funded research	-	-	-	-	-	-
Number of papers published in peer-reviewed, international journals	-	-	-	-	-	28

Source: Tables under section 1-8.

Name of the college	Govt. Maharani Laxmibai PG Girls College, Kila Bhawan, Indore (M.P.)
11. Financial Reports	
1. Name and registration number of the auditor	
<u>Mr. Ajay Thakur</u> - 012707C	
2. Number of audit observations recorded by the auditor	
<u>02</u>	
3. Number of audit responses found satisfactory, as certified by the project directorate.	
Satisfactory	
Certified audit reports as per the standard Chart of Accounts to be attached.	
Report Attached.	

Name of the college	Govt. Maharani Laxmibai PG Girls College, Kila Bhawan, Indore (M.P.)
12. All India Survey of Higher Education	
Date on which all applicable fields of the Data Collection Format for the All India Survey of Higher Education were completed and submitted on.	
Certificate Attached.	

Audit Report



Government of India
Ministry of Education

Department of Higher Education

Statistics Division

New Delhi

Certificate



Reference No. C-29767-2021

This is to certify that Dr. Rajesh Kumar Pathak of Govt. Maharani Laxmi Bai Girls P.G. College, Fort, Indore has successfully uploaded the data of All India Survey on Higher Education(AISHE) 2021-2022.

(Shri R. Rajesh)

Deputy Director General

Dated: 31/12/2022



AJAY THAKUR & CO.
CHARTERED ACCOUNTANTS

CA. Ajay Singh Thakur
M.Com, FCA

Office : B-6, Alankar Point,
Geeta Bhawan Square, Indore - 452 001(M.P.)
Phone : (O) 0731-4056740
Mobile : 98266-55142, 98274-70738, 91740-46190
E-mail : ajaythakur0801@gmail.com

To,
The Principal,
GOV. M.L.B. GIRLS COLLEGE
Indore (M.P)

Date: 14/02/2023

AUDIT REPORT OF JANBHAGIDARI SAMITI CASH BOOK,

We have audited the attached Balance sheet of JANBHAGIDARI SAMITI as at 31st March 2022 and Income & Expenditure Account and Receipt & Payment Account for the year ended on that date annexed thereto. These financial statements are the responsibility of College our responsibility is to express an opinion on these financial statement based on our audit

We conducted our audit in accordance with auditing standards generally accepted in India. These standards require that we plan and perform the audit to obtain reasonable assurance about whether the financial statements are free of material mis-statement. An audit includes examining on test basis. Evidence supporting the amount and disclosers in the financial statement. An audit also includes assessing the accounting principles used and significant estimates made by the management as well as evaluation the overall financial statement presentation. We believe that our audit provides a reasonable basis for our opinion.

Further to our comments in the Para 1 referred to above. We report that: -

1. We have obtained all the information and explanations subject to notes to the account which to the best of our knowledge and belief were necessary for the purpose of audit.
2. The Receipt & Payment Account are in agreement with the books of account.
3. In our opinion and to the best of our Information and According to the Explanations given to us the aforesaid Receipt & Payment Account read together with notes to the account hereon are giving a true and fair view :-
 - i) In the case of Balance Sheet of the state of affairs of the Samiti as at 31st March, 2022.
 - ii) In the case of Income & Expenditure Account of the Surplus for the year ended on that date.

Place: INDORE
Date: 14/02/2023

For: AJAY THAKUR & CO.
Chartered Accountants

(Ajay Singh Thakur)
Proprietor

UDIN -23404174BGWXZ06264

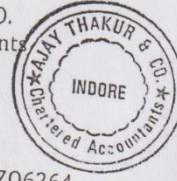

प्रतिबंधक,
राजकीय महारानी लक्ष्मीबाई
स्नातकोत्तर कन्या महाविद्यालय,
डिवा बायन, इन्दौर

NOTES TO THE ACCOUNTS

JAN BHAGIDARI SAMITI

1. The accounts of college are prepared on cash basis of accounting.
2. Appointment letter not shown to us for verification of salary Expenses.
3. Stock Register not shown to us for verification of assets /Commodities lying with college.
4. College provide advances to employees for expenses to be incurred On Immediate basis but general practice is that such employees has Not provide expenses bills immediately to the college due to Which such advances reflect in books for long time.
5. During the course of our verification of Cash Book we found that clerical Error occurred regularly while doing accounting entry in cash book Which need to be verified on regular basis and rectification entry also Need to be passed.
6. In voucher no. 129 on dated 11/10/2021 college purchase internet Switch Devices, during the course of our verification we found that Demand request letter/quotation are not found from concerned Department.
7. Cleaning material purchase from OMEX MARKETING, during the course of our verification we found that there is No demand Letter found.
8. Appointment letter of guest faculties are not shown to us to verify that Weather payment made to them are as their appointment letter.
9. In most of invoices of M/s Shri Sai Sabji Bhandar and Lotus Scientific We found that Invoice Numbers are not mentioned and in some invoices We found the manual invoice number number which is not appropriate.
10. In most of the Bills, order letters, demand letters, quotations, it is found that ex - principal late Smt. Meenakshi Joshi's signatures are not found.

Place: INDORE
Date: 14/02/2023

For: AJAY THAKUR & CO
Chartered Accountants

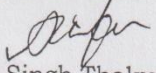
(Ajay Singh Thakur)
Proprietor

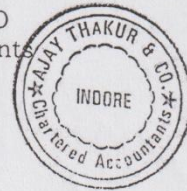

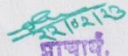
प्रो. चार्ज,
राजकीय महारानी लक्ष्मीबाई
स्नातकोत्तर कन्या महाविद्यालय,
किला भवन, इन्दौर

M.L.B. GIRLS GOVERNMENT COLLEGE
KILA MAIDAN - INDORE (M.P.)
JANBHAGIDARI SAMITI
RECEIPT & PAYMENT ACCOUNT
FOR THE YEAR ENDED 31/03/2022

RECEIPT	AMOUNT	AMOUNT	PAYMENT	AMOUNT	AMOUNT
TO OPENING BALANCE		17887416.00	BY FIXED ASSETS :		305508.00
BANK	17887416.00		Computers & Peripherals	15244.00	
TO INDIRECT INCOMES		17812722.00	Sports Equipments	163214.00	
Interest on Saving Account	532635.00		Cctv & security Devices	127050.00	
Academic Receipts - Fees from students	16818569.00				12862401.00
Grants / subsidies/ Contributions	160253.00		BY INDIRECT EXPENSES		
Other Income - Others	179025.00		<u>Academic Expenses</u>		
Govt. scheme	122240.00		University Expenses	1065390.00	
TO CURRENT LIABILITIES		2298661.00	Academic Expenses - Others	1199791.00	
DAVV	2298661.00		Invigilator Remuneration	1192639.00	
TO CURRENT ASSETS		361870.00	Payment To Guest Faculty	4771648.00	
LOANS & ADVANCES(ASSETS)	361870.00		Practical Exam Remuneration	2135951.00	
			Staff salary	1251903.00	
			Mis. Exp.	14770.00	
			<u>Administrative and General Expenses</u>		
			Mobile/Tele, Broadband,Internet Charges	99751.00	
			Postage and Stationery	133061.00	
			Electricity & Power	409931.00	
			Office Exp	22500.00	
			Legal Exp	88750.00	
			Covid Safety Iteam Exp	2015.00	
			<u>Finance Costs</u>	83846.00	
			<u>Repairs & Maintenance</u>		
			Repair & Maintenance	388855.00	
			Transportation Expenses	1600.00	
			BY CURRENT ASSETS		
			LOANS & ADVANCES(ASSETS)	538660.00	538660.00
			BY CLOSING BALANCE :		
			BANK	24654100.00	24654100.00
TOTAL		38360669.00	TOTAL		38360669.00

OR : AJAY THAKUR & CO.
Chartered Accountants

(AJAY SINGH THAKUR)
Proprietor

DIN - 23404174BGWXZ06264
LACE : INDORE (M.P.)
ATED : 14/02/2023

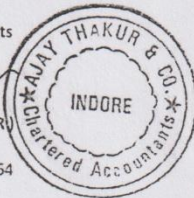

For : M.L.B. GIRLS GOVERNMENT COLLEGE

(PRINCIPAL)
 वासुकीय महारानी लक्ष्मीबाई
 प्राथमिकीय कन्या महाविद्यालय,
 किला-मैदान, इन्दौर

M.L.B. GIRLS GOVERNMENT COLLEGE
KILA MAIDAN - INDORE (M.P.)
JANBHAGIDARI SAMITI
INCOME & EXPENDITURE ACCOUNT
FOR THE YEAR ENDED 31/03/2022

EXPENDITURE	AMOUNT	AMOUNT	INCOME	AMOUNT	AMOUNT
TO INDIRECT EXPENSES			BY INDIRECT INCOMES		17812722.00
Academic Expenses		12862401.00	Interest on Saving Account	532635.00	
University Expenses	1065390.00		Academic Receipts - Fees from students	16818569.00	
Academic Expenses - Others	1199791.00		Grants / subsidies/ Contributions	160253.00	
Invigilator Remuneration	1192639.00		Other Income - Others	179025.00	
Payment To Guest Faculty	4771648.00		Govt. Scheme -Other	122240.00	
Practical Exam Remuneration	2135951.00				
Staff salary	1251903.00				
Mis. Exp.	14770.00				
Administrative and General Expenses					
Mobile/Tele, Broadband, Internet Charges	99751.00				
Postage and Stationery	133061.00				
Electricity & Power	409931.00				
Office Exp	22500.00				
Legal Exp	88750.00				
Covid Safety Item Exp	2015.00				
Finance Costs	83846.00				
Repairs & Maintenance					
Repair & Maintenance	388855.00				
Transportation Expenses	1600.00				
TO EXCESS OF INCOME OVER EXPENDITURE	4950321.00	4950321.00			
TOTAL		17812722.00	TOTAL		17812722.00

FOR: AJAY THAKUR & CO.
Chartered Accountants

(AJAY SINGH THAKUR)

Proprietor

UDIN - 234041748GWXZ06264

PLACE: INDORE (M.P.)

DATED: 14/02/2023

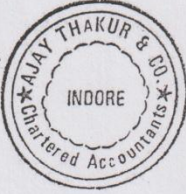

For: M.L.B. GIRLS GOVERNMENT COLLEGE

(Signature)
प्राचार्य,
काठफडीय (कलासमी लक्ष्मीबाई)
स्नातकोत्तर कन्या महाविद्यालय,
किला भवन, इन्दौर

M.L.B. GIRLS GOVERNMENT COLLEGE
KILA MAIDAN - INDORE (M.P.)
JANBHAGIDARI SAMITI

BALANCE SHEET AS ON 31/03/2022

LIABILITIES	AMOUNT	AMOUNT	ASSETS	AMOUNT	AMOUNT
GENERAL FUND		103014458.00	FIXED ASSETS :		20883123.00
OPENING BALANCE	98064137.00		Buildings	6856876.00	
EXCESS OF INCOME OVER EXPENDITURE	4950321.00		CCTV & Security devices	1589196.00	
CURRENT LIABILITIES		3814344.00	Computers & Peripherals	1995323.00	
DAILY			Electrical Installation and equipment	1664415.00	
ANUSHA TECHOSYS A/C	3798661.00		Furniture, Fixtures & Fittings	6474651.00	
SUNIT CHOUKSE(CONTRACTOR)A/C	4915.00		Lib. Books & Scientific Journals	129983.00	
	10768.00		Musical Instruments	107425.00	
SUNDRY PAYABLE	1850.00	1850.00	Plant & Machinery	1141383.00	
			Scientific & Laboratory Equipment	162099.00	
			Site Development	62230.00	
			Sports Equipments	672198.00	
			Computer Software	27344.00	
			CURRENT ASSETS :		
			DEPOSITES(ASSETS)	50036594.00	50036594.00
			ADVANCES TO STAFF:		508051.00
			Archana Sharma	5180.00	
			Anant Nagar	1600.00	
			Anuradha Awasthi	7000.00	
			Asalam Khan	18000.00	
			Bhawana Sharma	9600.00	
			B.J Patil (Sports Teacher)	109000.00	
			Deepali Sharma	414.00	
			Devendra Kumre	3000.00	
			D.S Solnki	10660.00	
			Khalida Dudhale	15000.00	
			Nisha Jain	10000.00	
			Kalpana Paranjape	65000.00	
			Kriti Tiwari	167.00	
			Kumkum Bhardwaj (Drawing and Painting)	29220.00	
			Meenakshi Joshi	500.00	
			Miscellaneous Advances	3500.00	
			Pushpa Shakya	5000.00	
			Prerana Thakur (History)	10000.00	
			Rajani Bharti (NSS)	2600.00	
			Sheetal Brahmane	8800.00	
			Rashmi Jain	20000.00	
			Shobha Sharma (Botonay)	4000.00	
			Sudha Sharma (Office)	83210.00	
			Suchitra Halmalkar	24000.00	
			Vivek Akahand (Lab Tech.)	28000.00	
			Yogita Mandlik	34600.00	
			TDS	1000.00	1000.00
			TRANSFER:		803207.00
			SCHOLARSHIP A/C	715270.00	
			UGC CASH BOOK A/C	87937.00	
			DESIGNATED / RESTRICTED/ ENDOWMENT FUNDS		9944577.00
			Building Fund	9944577.00	
			BY CLOSING BALANCE :		24654100.00
			BANK	24654100.00	
TOTAL		106830652.00	TOTAL		106830652.00

FOR: AJAY THAKUR & CO.
Chartered Accountants

(AJAY SINGH THAKUR)
Proprietor

UDIN - 234041748GWXO6264
PLACE: INDORE (M.P.)

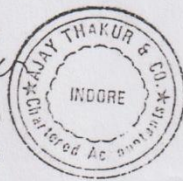

For: M.L.B. GIRLS GOVERNMENT COLLEGE

प्रचारिणी,
वासुकीय जनभागी लक्ष्मीबाई
(PRINCIPAL)
स्नातकोत्तर कन्या महाविद्यालय,
विद्या भवन, इन्दौर