

Govt. Maharani Laxmibai P. G. Girls College, Kila Bhavan, Indore (M.P.) 452006

Phone/Fax: 0731-2411696,

Webiste : vlbcindore.org

*E-mail: principal@vlbcindore.org,
heanqpackind@mp.gov.in*



Annual Report-2018-19

**Dr. Kusumlata Nigwal
Principal**

Annual Report – 2018-19

This format outlines the annual reports to be published by all colleges in the Madhya Pradesh on their websites, by October 31st of each year. Part I is intended as a guide and colleges are free to alter the contents and format as they see fit. Part II, the Appendix (Institutional Performance Data and Financial Reports), is mandatory and colleges are required to report all data as per the attached format and instructions.

Important Information –

- Name of the college - **Govt. Maharani Laxmibai, P.G. Girls College**
- Place of the college - Kila Bhavan, Indore (M.P.)
- District - Indore
- Division - Indore
- Year of establishment of college - 1963
- Name and Contact details(Mail id , Phone) of Principal – Dr. Kusumlata Nigwal,
E-mail – principal@vlbcindore.org, hegnpggckind@mp.gov.in Phone – **0731-2410530**
- Name , Post and Contact details of (mail id, Phone no.) of Reporting In charge -
- Date of report submission -

Part I

- 1. The Principal's Report (2 pages)**- Highlights the key activities, events, and successes of the past year and briefly describes major new initiatives to be undertaken over the next year.

Govt. Maharani Laxmibai, P.G. Girls College is a Govt. funded college affiliated to D.A.V.V. Indore. It is a multi faculty college and offers a wide range of under graduate & post graduate programme. 06 programmes (B.A., B.Sc., B.Com, B.B.A., Library Science and B.Sc. Home Science) are offered at under-graduate level. 15 programmes M.A. (Hindi, English, Political Science, History, Sociology, Economics, Psychology, Instrumental Music, Drawing & Painting and Dance), M.Sc. (Chemistry and Bio-chemistry), M.Sc. Home Science (Food & Nutrition, Textiles & Clothing) and M.Com are offered at post-graduate level.

Being a Govt. institution, it has a limited flexibility to frame the syllabi. For under-graduate classes' unified syllabus, designed by the Department of Higher Education, Bhopal is followed. For Post-graduate programmes, syllabus is prescribed by the university.

The institution takes all necessary measures for the effective implementation of the curriculum. The academic calendar, issued by the Department of Higher Education, is followed by the teaching staff. At the beginning of the session, Principal holds the staff council meeting, in which the entire chalked out plan is discussed and conveyed to the staff. For translating the curriculum effectively, the teachers strictly follow the time-table prepared by the committee. The institute extends its full support by providing all the facilities like separate departments, computers, internet, departmental library etc., to improve teaching practices.

Many professors of institution being chairpersons and members on Board of studies of affiliating university, play a vital role in the development of curricula for the programmes of Post graduation, M.Phil and Ph.D. entrance exams. The institute offers academic flexibility to the students by providing a variety of subject combinations at U.G. level.

Achievements

1. ICT Development.
2. Virtual Class.
3. Wi-fi Campus.
4. Improvement in the placement of students
5. New zoology lab with advanced equipment was established.
6. 03 NCC cadets of college were selected for 'Ek Bharat Shreshth Bharat' Delhi.
7. Palak Rajput was selected for RDC, Delhi for PM Rally.
8. 03 Cadets were selected for RDC, Gwalior.
9. 249 Students were selected for various jobs in career fair held at college.
10. 29 Research papers were published in national & international journals by the professors of college. 21 Research papers were presented in national & international seminars.
11. Organizaton of One National seminars.

2. Overview (1 page)

(i) Vision, Mission and Objectives of the college

Vision - Teach the students to explore their potential, pursue their goal believe in it and have determination to achieve it. For great heights can be achieved only through small steps.

Mission –

- To stimulate academic environment for promotion of quality in teaching, learning and research.
- To provide equal opportunity to students coming from backward and weaker sections of the society.
- To empower women politically, educationally, economically and legally.
- To develop the scientific temper, humanism, spirit of inquiry and reform amongst students.
- To develop skills, technical competencies and knowledge for employability and global competitiveness.
- To inculcate moral, rational and aesthetic values amongst students for increasing sensitivity and accountability to society.
- To preserve, protect and promote social harmony.

Objectives –

- Higher education at low cost.
- To unfurl the hidden qualities of students.
- To create cultural & national consciousness.
- To develop work culture in college.
- To encourage & support innovation in teaching & learning.
- To create awareness for keeping the environment, clean, green & healthy.

(ii) Brief introduction of the college (including the status (Govt. / Lead/ Constituent/ Affiliated/ Private), Parent University, UGC recognition, CPE status, etc), location & campus area

Govt. Maharani Laxmibai P.G. Girls College, earlier known as Govt. New Girls College was established in 1965 (shifted from a school where it was founded in 1963) within a fort which was constructed by the Holkar State in 1860. It is situated in urban location.

The campus of college spreads over 13 acres with a built-up area of 7568.23 sq. meters. The institution is affiliated to Devi Ahilya Vishwavidyalaya, Indore and is recognized by UGC under section 2(f) and 12(b).

(iii) History of the college with significant milestones

Govt. Maharani Laxmibai P.G. Girls College, earlier known as Govt. New Girls College was established in 1965 (shifted from a school where it was founded in 1963) within a fort which was constructed by the Holkar State in 1860. It is situated in urban location.

There has been a constant increase in the admission graph of students. The college began with a modest number of 28 students and by 2004, at the time of accreditation by NAAC, it had reached up to 1750. At present the strength of college is 3312. The college has been imparting education to the girls in six streams viz Arts, Science, Commerce, Home Science, Business Administration and Library Science. The Departments of Commerce, Bio-chemistry, Bio-technology, Library Science, Computer Science and Business Administration are running under self-financing scheme. The college has 25 Departments with a total strength of 77 faculty members, out of which 48 are regular and 30 are temporary teachers. The non-teaching staff comprises of 22 employees.

(iv) Faculties and major disciplines

In under graduate there are 05 disciplines comprising of – B.A., B.Sc., B.HSc., B.Com., B.B.A. and in post graduate we have M.A., M.Sc., M.HSc., M.Com., and B.Lib.

No. of Regular Faculty – 48

No. of Guest faculty & Self Finance – 30

Degree Level	P.G. Level
Arts	
Hindi Literature	Hindi Literature
English Literature	English Literature
Economics	Economics
Sanskrit Literature	History
Urdu	Sociology
History	Political Science
Sociology	Psychology
Political Science	Drawing & Painting
Psychology	Dance
Drawing & Painting	Music Instrument
Dance	
Music Vocal	
Music Instrument	

Degree Level	P.G. Level
Science	
Chemistry	Chemistry
Physics	Biochemistry
Botany	
Zoology	
Maths	
Computer Science (Self Finance)	
Biochemistry (Self Finance)	
Biotech (Self Finance)	
Home Science	
Home Science	Food & Nutrition
	Textile & Clothing
Commerce & Others (Self Finance)	
B.Com. Plain	M.Com.
B.Com. Computer Application	
B.Com. Tax Procedure	
B.Com. Office Management	
B.B.A.	
B.Lib.	

3. Senior Management Team and Board of Governors (1 page)

Lists the members of the senior management team (Principal, Registrar, Deans etc.) and members of the Board of Governors including their designations and professional backgrounds.

Administrative Hierarchy

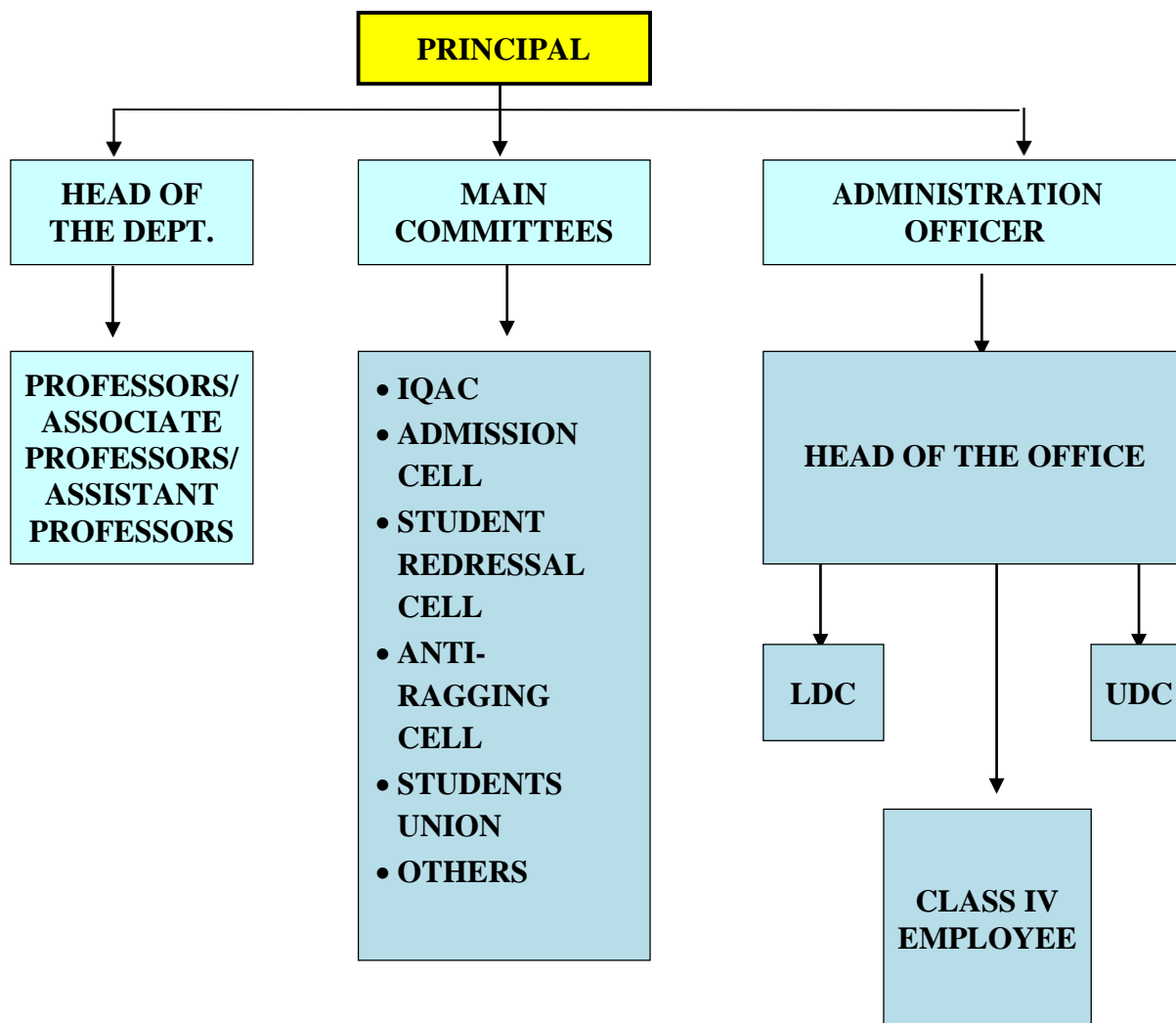

**List of Chairperson/members of Statutory Bodies like Board of Governors/
Executive Committee/ Academic Council/ Janbhagidari Samiti, etc**

Board of Study Chairperson/Members

S.No.	Name	
01.	Dr. Rajesh Kumar Pathak, Professor, Chemistry	- Member
02.	Dr. Meenakshi Joshi, Professor, Sanskrit	- Member
03.	Dr. Nisha Jain, Professor, Sociology	- Member
04.	Dr. Sandhya Gangrade, Professor, Hindi	- Member
05.	Dr. Anjana Saxena, Professor, Economics	- Member
06.	Dr. Suchitra Harmalkar, Associate Professor, Dance	- Member
07.	Dr. Khalida Dudhale, Associate Professor, Psychology	- Member
08.	Dr. Vinita Verma, Assistant Professor, Inst. Music	- Member

4. Admission Statistics (1 page)

- The number of applicants at the UG and PG level who ranked the college as their 1st, 2nd and 3rd preference, the number of applications received for PhD courses, and the number of students admitted at each level as per the following format.

Applications	UG	PG	PhD
Applications that ranked the college as the 1 st preference	1500	600	
Applications that ranked the college as the 2 nd preference			
Applications that ranked the college as the 3 rd preference			
Total number of applications received	1500	600	
Number of students admitted	1091	413	

Data Source: E-pravesh portal, records of the affiliating university

- A brief demographic profile of students admitted (in terms of gender, caste, whether from MP etc.)

Name of the Course	Gender	Category				% of students from the State	% of students from other states
		SC	ST	OBC	Gen.		
B.A.	Female	65	55	80	61	100%	Nil
B.Com. Plain	Female	55	15	125	60	100%	Nil
B.Com. Computer	Female	24	5	54	20	100%	Nil
B.Com. Tax Procedure	Female	15	5	28	12	100%	Nil
B.Com. Office Management	Female	5	2	25	17	100%	Nil

B.Sc. Bio Plain	Female	13	19	23	8	100%	Nil
B.Sc. Maths Plain	Female	9	2	13	12	100%	Nil
B.Sc. Biochemistry	Female	6	7	13	13	100%	Nil
B.Sc. Biotech	Female	11	10	23	18	100%	Nil
B.Sc. Computer Science	Female	15	5	43	26	100%	Nil
B.HSc.	Female	4	6	11	10	100%	Nil
M.A.	Female	22	121	37	73	100%	Nil
M.Com.	Female	14	5	38	28	100%	Nil
M.Sc. Chemistry	Female	6	6	11	7	100%	Nil
M.Sc. Biochemistry	Female	2	1	6	3	100%	Nil
M.HSc.	Female	3	2	12	5	100%	Nil
B.Lib.	Female	5	0	2	5	100%	Nil

Academic Programs: Core Programs - UG & PG

Core programs at UG level

Stream	Name of the Core Program	Eligibility	Optional subjects
Arts	Bachelor of Arts	10+2 from a recognized Board OR 10+2 with relevant vocational course from M.P. Board	Foundation course + a group of 3 optional subjects
Commerce	Bachelor of Commerce	10+2 from a recognized Board OR 10+2 with relevant vocational course from M.P. Board	Foundation course + a group of 3 optional subjects
Science	Bachelor of Science	10+2 from a recognized Board OR 10+2 with relevant vocational course from M.P. Board	Foundation course + a group of 3 optional subjects
BBA	Bachelor of Business Administration	10+2 from a recognized Board OR 10+2 with relevant vocational course from M.P. Board	-

Core Options at PG level

Faculty	Name of the Core Program	Eligibility	Subject Options
Arts	Master of Arts	3 year Degree course in any faculty/ Honours degree course in same subject	10
Commerce	Master of Commerce	3 year Degree course in commerce faculty	01

Science	Master of Science	3 year Degree course in Science faculty	02
Home Science	Master of Home Science	3 year Degree course in Science faculty	02
B.Lib.	Bachelor of Library Science	Graduation in any stream from a recognized university	01

M. Phil/ Ph.D. Programs

S. No.	Subject	Eligibility	No. of scholars registered
01	Hindi	P.G. & Ph.D. Course work	13
02	English	_____”_____	06
03	Sanskrit	_____”_____	02
04	Psychology	_____”_____	06
05	Sociology	_____”_____	08
06	Economics	_____”_____	14
07	Dance	_____”_____	04
08	Drawing & Painting	_____”_____	06
09	Chemistry	_____”_____	00
10	Home Science	_____”_____	00

PG Diploma/ Diploma/ Certificate/ **Self-financed**/ Skill based Vocational/ Short term courses

Name of the Course	Department	Duration	Fees	Seats
B.Com. Plain	Commerce	03 Years	3640	250
B.Com. Computer	Commerce	03 Years	7640	100
B.Com. Tax Procedure	Commerce	03 Years	5140	60
B.Com. Office Management	Commerce	03 Years	5140	60
B.B.A.	Management	03 Years	8140	60
B.Sc. Computer Science	Science	03 Years	8190	100
B.Sc. Biochemistry	Science	03 Years	6190	60
B.Sc. Biotech	Science	03 Years	8190	60
B.Lib.	Library Science	01 Year	7310	25
M.Com.	Commerce	02 Years	4760	100
M.Sc. Biochemistry	Science	02 Years	8310	25

Academic Calendar 2017-18

Academic Work	First/ Third/ Fifth Semester	Second/ Fourth/ Sixth Semester
Orientation Classes/Zero Classes/SWOT analysis	15 days	-
Teaching and Continuous Comprehensive Evaluation	First/ Third/ Fifth Semester	Second/ Fourth/ Sixth Semester
CCE Schedule	September	February
Preparation Leave	Two weeks before the commencement of semester exam	Two weeks before the commencement of semester exam
Practical Exams (Graduation/Post Graduation)	As per the university Schedule	As per the university Schedule
Semester and ATKT Exams	According the university time table	According the university time table
Declaration of Examination Results	As per the university declaration	As per the university declaration
Semester Break (for students)	10 Days	35 Days
Semester Break (for teachers)	10 Days	35 Days

5. The Student Experience (4 pages)

Briefly describes student life in the college:

- Infrastructural facilities available to students - Classrooms, Smart classrooms, laboratories and equipment, Common Research Lab, Hostel; Canteen; Garden; Students common room, Auditorium, Sports Complex & other facilities

Facilities like, construction of ramps, railings and toilets are made available by the institution to meet the requirements of students with physical disabilities. For the physically disabled classes are held on the ground floor.

The residential facility and various provisions available within the institute are as follows:

- **Hostel Facility** – The institute has two wings of the hostel. At present one wing is functional and has 27 residential rooms for the accommodation of 65 students along with beds, tables, chairs, fans, coolers and wardrobes. Mess facility is available to the students. Telephone facility is provided to the students.
- **Recreational facilities** – Gym is available in the college premises for the students of hostel along with carom-board and Chess. An LCD is also installed for their recreation and education.
- **Computer facilities** – Computer facility is also accessible to the residents of hostel.
- **Library** - To upgrade their knowledge, students can make use of the books available in the hostel library.
- **Medical Emergency** –The institute has a chamber to provide medical services to students and staff. A part-time doctor and a nurse volunteer their services to meet medical emergencies and routine health check-ups.

- There is no Internet and Wi-Fi facility in the hostel.
- A indoor hall which serves as a make shift auditorium and an open stage are available in the college premises for educational and recreational purpose. Sports room also has the facility of providing games like carom-board and chess for recreation.
- A common staff room and a girls' common room are also available for the facility of students.
- Only one staff quarter is there in the college which is lying vacant at present.
- The college has constant supply of safe drinking water with the advanced facility of R.O. and aquaguard.
- **Security** – Three security guards have been appointed by the institute. One security-guard is for the day shift, one for the night shift, and one security-guard, for the hostel.

Particulars	Number
Class rooms	20
Laboratories	15
Staff room	01
Girls Common room	03
Semester Cell	01
Virtual Class room	01
Auditorium	01
Botanical garden	01
Central Library	01
Chamber for Librarian	01
Covered Verandah	01
Small store room	01
Stack Hall	01
Store room	04
Hostel	01
Hostel rooms	27
Hostel Mess	01
Hostel Common rooms	02
Computers	57
Multimedia Projectors	07
O.H.P.	06
Printers	15
Inverters	15
Departments	21
Canteen	01
Principal's Chamber	01

Office room	04
Parking for whicle	03

- Library as a learning resource- advisory committee, its composition, facilities & services (e & print), annual improvement initiatives

- Library, which is an integral part of the Institute has a separate building.
- Total area of the library is, 2000 Sq. Ft.
- It has a seating capacity of, 25 students.
- The library remains open from, 10.30 a.m. to 5.30 p.m.
- There are no individual carrels and lounge area for browsing and relaxed reading.

- Library has an Advisory Committee comprising of four professors from different Departments.
- The Committee proposed to have computers, printer, xerox machine, internet and INFLIBNET facility in the library, which have been implemented. Besides these automation of the library has taken place to facilitate the students and teachers.
- The library staff extends its full support to the students and teachers by making books, journals and magazine available for reading and reference, from 10.30 am to 5.00 pm.
- Magazines and journals for competitive exams like P.S.C./NET/ SLET/Banking exams are made available to the students.
- Stationery & Books are provided to the students of reserved categories.
- Catalogues for new arrivals are also made available to the teachers.
- Students also have the facility to obtain unsolved papers of previous years.

- **Student support services:**

- ✓ IT enabled services

- College website www.vlbcindore.org contains important information about the college and its current activities.
- Staff and students can use internet facility in college.
- Every Department has been provided computers with internet facility to explore new areas of learning.
- There is well established computer lab for under graduate students to learn computer applications.
- Due to INFLIBNET, e-journals & books are accessible to the faculty and students.
- Students are highly benefited by virtual classes.

- ✓ Financial assistance (scholarships/ schemes for SC/ST/OBC/ minority, Group & Health Insurance Schemes)
 - Medhavi Vidyarthi Yojna
 - Karmkar/ Sambal Yojna
 - Gaon ki Beti Yojna
 - Pratibha Kiran Yojna
 - Vigyan Protsahan
 - Ekikrat/Sanskrit
 - Ph.D. for SC & ST
 - Awaas Sahayta Yojna for SC & ST
 - Central Sector & Inspire
 - Nishaktjan Scholarship
 - Post Metric Scholarship for SC
 - Post Metric Scholarship for ST
 - Post Metric Scholarship for OBC
 - Scholarship for Minority

- ✓ Personal enhancement & development schemes- NCC, NSS, Facilities for physically challenged & slow learners; Tutor-Guardian Scheme, Grievance Redressal Cell, Entrepreneurship Cell, Remedial classes, Career Guidance Cell.

- Units like N.S.S. and N.C.C. play a major role in providing a platform to the students to unfurl their potential through participation in various cultural, social and patriotic activities at state and national level.
- Occasional health checkup camps like- hemoglobin test, bone density test, eye test, blood group test were organized by the institution. Besides, hepatitis-B vaccination and preventive dose for swine flu was also administered to the students and college staff.
- Departments like Economics, Commerce and Career Guidance Cell provide extra guidance to students for competitive exams occasionally.
- Departments of English and Career Guidance cell organize lectures and workshops on spoken English and communication skills. Computer education is a compulsory subject at degree level which ensures computer literacy. There is a well established computer lab in the institution which provides theoretical and practical knowledge to the students. Each Department organizes lectures individually for, skill and personality development of students.
- Extra coaching and guidance is provided to the students who are ‘_Slow learners’.
- Internship, Project works and educational tours of the students provide them exposure and opportunity to come in contact with other institutions of high learning/corporate/business house etc.

- ✓ Extracurricular activities: Calendar of activities (Sports, Youth Festival, cultural and literary events), Achievements, Awards

The college organized various extracurricular activities throughout the session.

- In Youth festival 01 student secured 1st position at International level in Portrait making and Rangoli, 02 students made world record by making 3000 ft. rangoli of mahatma Gandhi. 01 students made world record by making 30x30 ft. rangoli.
- 03 students secured position at District level Youth festival Competition in “on the spot painting”, Rangoli, Mehandi, Poster & Collage
- 03 students participated and 01 prizes at zonal Level Youth Festival Competition – in Rangoli, Mehandi, Collage and Cartooning.
- 04 students participated and brought laurels at state level Youth Festival Competition in collage, Rangoli, on the spot painting & Voter Awareness painting competition.
- 20 students participated and various sports university/state level competitions. 01 student was the winner at state level Rhythmic Gymnastics 18 students won prizes in State / University level competitions. 02 students were awarded medals in Weight – Lifting and Hand Ball.

Major student welfare initiatives over the past year

Various scholarships like Post Metric Scholarship, Ganv ki Beti Yojna, Pratibha Kiran Yojna. The Govt. provides various scholarships to SC, ST, OBC and economically weaker sections and they are also provided with books and stationery from the library. Physically disabled students are provided special scholarships. The institute has also constructed ramps and railings for their unhindered movements.

- Extension Activities

Extension Activities

NSS

- Two students participated in NSS events at State Level.

NCC

- Three Cadets participated in ‘Ek Bharat Shresth Bharat’ at Delhi.
- One Cadet participated in PM Rally RDC in Delhi.
- Three Cadets participated in RDC Gwalior.
- Two Cadets participated in Army Attachment Camp Gwalior.
- One Cadet participated in CATC Bhopal.

6. Student Achievements (5 pages)

Highlights the most significant academic and non-academic achievements of students over the past year. This can include major academic awards and scholarships received student research, and sports and other extracurricular activities. Focuses, in particular, on profiling top achievers and describing how resources provided by the college helped these students succeed.

ACADEMIC

- Merit

S.No.	Name of Student	Class	Merit
01.	Madhuri Singh	M.Sc. (Home Science) T/C	I
02.	Rajnee Vyas	M.Sc. (Home Science) T/C	II
03.	Shailee Tungare	M.Sc. (Home Science) F/N	I
04.	Chanchal Prajapati	M.Sc. (Home Science) F/N	II
05.	Akansha Gupta	M.Sc. (Home Science) F/N	III
06.	Kapilbala Panchal	M.Sc. (Home Science) F/N	IV
07.	Yashi Jain	M.Sc. (Home Science) F/N	V
08.	Ayushi Jaiswal	M.Sc. (Home Science) F/N	VI
09.	Shiwani Pandey	M.Sc. (Home Science) F/N	VII
10.	Ruchi Achwal	M.Sc. (Home Science) F/N	VII
11.	Ami Jain	M.A. Dance	I
12.	Purvi Jain	M.A. Dance	II
13.	Anuja Kholkute	M.A. Psychology	I
14.	Mansi Bhandari	M.A. Drawing & Painting	I
15.	Roli Gupta	M.A. Drawing & Painting	II
16.	Mukta Data	M.A. Drawing & Painting	III

- Research scholarship/ award

S. No	Name of the scholarship award/	Name of the recipient	Class	Area of research
01	JRF	Manju Songore	Ph.D.	Nil

CULTURAL PARTICIPATION

S. No.	Name of the event	District Level	State Level	University	National Level	International Level
01.	Yuva Utsav (On the spot painting)	02	01	01	-	-
02.	Yuva Utsav (Collage making)	01	01	01	-	-
03.	Yuva Utsav (Folk Dance)			08	-	-
04.	Yuva Utsav (Solo Dance)	01	01	01	01	
05.	Yuva Utsav (Rangoli)	01	02	01		
06	Yuva Utsav (Mehandi)	01				
07	Voter Awareness Painting competition		01			
08	International level Rangoli Portrait in Kathmandu					01

Awards and Achievements

Name of the student	Class	Event	Award/Achievement
Shikha Sharma	M.A. Prev.	Yuva Utsav (Rangoli, Portrait in Kathmandoo International Level Competition)	District, University level First position in International level
NAFEESA	B.A. Final	Yuva Utsav (Collage making)	Third position in District & University level
Ashima Kothwal	M.A. Dance	Yuva Utsav (Dance Solo)	First Position at Distric, Zonal & State Second Position at National Level
Shruti Gupta	M.A. IV Sem.	Yuva Utsav (Group Dance)	First Position at Inter College & State Level.
Kavita Badale	M.A. IV Sem.		
Heena Bhati	B.A. VI Sem.		
Aishwarya Solanki	B.A. VI Sem.		
Kajal Raikwar	B.A. VI Sem.		
Parool Chouhan	B.A. VI Sem.		
Rashmi Darbai	B.A. IV Sem.		
Kajal Verma	B.A. IV Sem.		

SPORTS PARTICIPATION

S. No	Name of the event	Division Level	State Level	University/ National Level	International Level
01.	Rythemic Gymnastics	-	-	01	
02.	Kabbadi	-	-	08	-
03.	Kho-Kho	-	-	02	-
04.	Wrestling	-	-	02	-
05.	Hockey	-	-	01	-
06.	Cricket	-	-	03	-
07.	Weight Lifting	-	-	01	-
08.	Power Lifting	-	-	01	-
09.	Hand Ball	-	-	01	-

• Awards and Achievements

Name of the student	Class	Sport	Award/Achievement
Arti Jariya	B.Com. II Year	Rythemic Gymnastics	State Level winner
Geeta Vishwakarma	B.A. I Year	Kabbadi	Runner Up
Manisha Rao	B.A. III Year	Kabbadi	Runner Up
Uma Yadav	B.A. II Year	Kabbadi	Runner Up
Kajal Baurasi	B.A. II Year	Kabbadi	Runner Up
Jyoti Prajapati	B.A. II Year	Kabbadi	Runner Up
Roshni Nirgunde	B.A. II Year	Kabbadi	Runner Up
Pooja Chouhan	B.A. II Year	Kabbadi	Runner Up
Sonali Yadav	B.A. III Year	Kabbadi	Runner Up
Priyanka Baresa	B.A. II Year	Kho-Kho	Runner Up
Pooja Jonwal	B.Com. III Year	Kho-Kho	Runner Up
Rashmika Thakur	M.A. I Sem.	Wrestling	Runner Up
Riya Jain	B.A. I Year	Wrestling	Winner
Priyanka Wagdare	B.Com. II Year	Hockey	Runner Up
Rashmika Thakur	M.A. I Sem.	Cricket	Runner Up

Saloni Arya	B.Sc. II Year	Cricket	Runner Up
Chandani Varma	B.Com. II Year	Cricket	Runner Up
Sargam Chouhan	B.A. II Year	Power Lifting	Winner
Sargam Chouhan	B.A. II Year	Weight Lifting	Winner
Anshika Yadav	B.A. I Year	Hand Ball	Winner

- **Research Activities (4 pages)**

Identifies major research themes, places these themes in their social and economic context, highlights major research achievements (publications, collaborations, intellectual property produced, external funding received etc.), and profiles top researchers. Lays out the research agenda and identifies themes for the coming year.

- **Major research themes**

S. No.	Department	Prioritized research area and expertise	Social/ economic context
01	Higher Education	Nil	Nil

- **Major/Minor research projects**

S. No	Name of the Faculty	Year	Title of the project	Name of funding Agency/ Industry	Total grant received
01	Nil	Nil	Nil	Nil	Nil

- **Papers presented in regional, national and international seminars/ conferences**

S. No.	Name of the faculty	Regional/ State	National	International
01.	Dr. kumkum Bhardwaj		2	3
02.	Dr. Rajni Bharti		2	
03.	Dr. Rashmi Jain			1
04.	Dr. Sangeeta Sharma		1	1
05.	Dr. Renuka Upadhyay		1	1
06.	Dr. Jyoti Mehta		1	1
07.	Dr. Archana Sharma			2
08.	Dr. Gomti Chelani			1
09.	Dr. Seema Sharma			2
10.	Dr. Shail Shrivastava			2

- Publications in national/ international journals

S.n	Name of the faculty	Name of the journal	Title of the paper	ISSN/ISBN Number/ Impact Factor
1	Dr. Renuka Upadhyay	International Journal Of Research Granthalay	Chotrakala Manav Samaj Ka Pratibimb	MPBIL- /2017/74636(RNI) ISSN- 2394-3629 (Print) ISSN-2350-0530(Online)
		Science Technology & society (International)	Takniki Se Sugam Hota Mahilaon Ka Jeevan	ISBN- 978-81-931424-2-7
2	Dr. Sangeeta Sharma	International Journal Of Research Granthalay	Rango Ki Abhivyakti	MPBIL- /2017/74636(RNI) ISSN- 2394-3629 (Print) ISSN-2350-0530(Online)
		Science Technology & society (International)	Guru Shishya Parampara Mein Sendh Lagata Vigyan	ISBN- 978-81-931424-2-7
3	Dr. Jyoti Mehta	Naveen Shodh Sansar International Research Journal	Human Rights in College Students	ISSN No. 2320 Impact Factor 5.1610
4	Dr. Vanashree Godbole		Use of Metaphors and Symbols in Saul Bellow's "Mr. Sammler's Planet"	ISSN No. 2456-7620
			Saul Bellow's Herzog: Reconciliation	ISSN No. 2456-7620
5	Dr. Saroj Kothari	Naveen Shodh Sansar (International)	Study of relationship of bullying with academic performance of adolescents	ISSN. No 2320-8767
		Naveen Shodh Sansar (International)	Differential abilities of school going slow learner adolescents	ISSN. No 2320-8767
		Research Review Vol.04 issue 01, January, 2019 (International)	Strees of the mothers having children with intellectual disability with reference to income of the family	2455-3085
		Bhartiya Bhasha Shiksha, Sahitya Avam Shodh, Vol.09 issue 01.2018	Hypnotherapy in pregnancy and childbirth	2321-9726

6	Dr.Gomti Chelani	Kafla	Bhartiya Rajniti Men Bhasha se Utpann Samasyaen	2278-1625
		Bhartiya Rajniti Vigyan Shodh Patrika	Bharat Men Sanghavad ki Nutan Pravratayan Sahkari Sanghavad ke Vishesh Sandarbh Men	2229-452X
		Vidya Warta	The Role of Governor in Indian Federalism	2319-9318
7	Dr. Seema Tiwari	Kafla	Impact of Global Warming	2278-1625
		Bhartiya Rajniti Vigyan Shodh Patrika	Bharat Men Sahkari Sanghavad Ekmatra Vikalp ke Roop Men	2229-452X
		Vidya Warta	Bhartiya Loktantra Men Nyaypalika ki Badalti Bhoomika	2319-9318
		Garbhnaal	Kinnar Sabhyata Sanskriti Aur Sahitya	2249-5967
8	Dr. Shail Shrivastava	Kafla	Vasudhaivkutumbkam ka Aadarsh Bharat ke Vishesh Sandarbh Men	2278-1625
		Bhartiya Rajniti Vigyan Shodh Patrika	Bharat Men Loktantra ki Jaden Kitni Majboot	2229-452X
		Vidya Warta	Bharat Aur Atankhvaad	2319-9318
9	Dr. Sunita Malviya	Peer Reviewed International Journal Vidhya Varta	Madhya Kalin Rang taknik Ka Prarambh- Ek Etihask Vishleshan	2319-9318 Impact Factor 5.234
10	Dr Anuradha Awasthi	श्रंखला	शहरी क्षेत्र के पूर्व किशोरावस्था के किशोर एवं किशोरियों के पारिवारिक एवं स्वास्थ्य संबंधी समायोजन का तुलनात्मक अध्ययन	P- 2321-290X E- 2349-960X 5.689
11	Dr Pragati Desai	Remarking AnAnalysation	विभिन्न समुदाय की वयस्क महिलाओं की आहार सम्बन्धी आदतें एवं उनकी पोषण जनित स्वास्थ्य समास्याएं- एक अध्ययन	P- 2394-0344 E-2455-0817

		श्रंखला	मोटापे से ग्रसित कार्यशील एवं गृहिणी महिलाओं के स्वास्थ्य स्तर पर योगासन, व्यायाम एवं अहारीय परामर्श के सम्मिलित प्रभाव का तुलनात्मक अध्ययन	P- 2321-290X E- 2349-960X 5.689
12	Dr. Kumkum Bhardwaj	Vidyavarta	Sanjhalokkalamainchitrak alake six angon ka vivechan	ISSN 23199318 Impact Factor 5.234
		Granthaalayah	Madanameinvibhinnacho kparampara	2394-3629 Impact Factor 4.963
		Granthaalayah	Kanch par chitrakalakivividh Technique	2394-3629 Impact Factor 4.963
		Granthaalayah	Lok kala kepeateekondwaravastra sajja	2394-3629 Impact Factor 4.963

- List of linkages/ Collaborations/ MOUs

Nil

- College Publications: Research Journal, Magazine, Newsletter

Nil

7. Human Resources (2 pages)

Highlights senior faculty and administrative appointments. Describes what new areas of activity (new courses, research areas, extracurricular activities etc.) and administrative improvements are enabled by these appointments.

1. Faculty and Administrative appointments: Teaching and Non-teaching

Positions	Teaching Faculty					Non Teaching Faculty	Technical Staff
	Prof.	Promoted Prof	Associate Professor	Assistant Prof	Guest Faculty		
Sanctioned by UGC/ University/ State Govt	10	-	-	47	-	19	13
<i>Filled</i>	06	20	15	06	09	09	09
Sanctioned by Management/ Janbhagidari Samiti/ Other authority	-	-	-	-	19	03	30

2. Guest Faculty: subject-wise appointments

S. No.	Name of the Guest Faculty	Qualification	Subject
1	Dr. Saiyed Urooj Ahmed	Ph.D. & NET	Urdu
2	Dr. Yogita Mandlik	Ph.D. & NET	Dance
3	Dr. Anjana Chaurasiya	Ph.D. & NET	Dance
4	Dr. Santosh Kumar Sahu	Ph.D.	Chemistry
5	Ravi Raj Vishwakarma	PG & NET	Drawing & painting
6	Rajesh Kumar Dodiya	PG	Drawing & painting
7	Dr. Manju Bhargav	Ph.D.	Home Science
8	Dr. Monika Rajput	Ph.D.	Home Science
9	Indubala Sharma	PG	Librarian
10	Dr. Nidhi Gupta	Ph.D., NET & SLET	Hindi
11	Dr. Neha Sharma	Ph.D.	English
12	Dr. Sapna Solanki	Ph.D	Commerce
13	Smt. Megha Pathak	PG	Commerce
14	Dipika Yadav	PG & NET	Commerce
15	Dr. Nilima Shukla	Ph.D.	Commerce
16	Dr. Antimbala Shashtri	Ph.D. & M.B.A.	Commerce
17	Priyanka Jain	PG	Commerce
18	Smt. Antara Kirkire	PG & MBA	BBA
19	Sadik Khan	PG	Computer Application

20	Jumana Barwaniwala	PG	Computer Application
21	Ashish Kapoor	PG	Computer Science
22	Shweta Singh	PG	Computer Science
23	Anand Patidar	PG	Biotech
24	Amrish Nigam	PG	Biotech
25	Premlata Chaturvedi	PG	Biochemistry
26	Priyadarshini Singh	PG	Biochemistry
27	Reena Trivedi	PG	Chemistry
28	Shokhi Gupta	M.Phil & NET	Library Science

3. Annual improvement in academic, research & administrative Initiatives

- **Academic Initiatives**

The institution makes its utmost efforts to cater to the educational needs of students, belonging to different categories. To achieve academic excellence, the institution adopts pragmatic approaches. A complete transparency is maintained in the admission process, as admissions are made strictly according to the norms of university. The institution adheres to the reservation policy for ST/ST/OBC and differently abled students. Publicity for admissions is done through the prospectus and the college website www.vlbcindore.org. The success of institution is evident from the constant increase in the strength of students.

For making teaching-learning process effective, the teachers use various teaching methods to suit students of diverse learning abilities. Weak students are provided extra-coaching through notes and lectures. For better comprehension and practical knowledge, students undertake projects, internship and field visits, which give them an opportunity to have a deeper insight into the subject. The institution has highly qualified and competent teachers who constantly strive for individual excellence and keep themselves abreast of latest developments by attending national and international seminars, workshops and training courses.

To make learning more student-centric, a good infrastructure has been provided to all the departments which include well-established libraries and laboratories, projectors, computers with internet facility, which widen the horizon of knowledge. To nurture critical thinking, creativity and scientific temper amongst students, the institution ceaselessly organizes various curricular and co-curricular activities. Many eminent scholars are invited to deliver lectures on various topics to share their knowledge and experience with the students and teachers.

Activity and literary clubs, exhibition, cultural programmes and sports events give students a platform to express their hidden talents. Students' capabilities are assessed through CCEs, group discussions, assignments, surprise tests and their performance in university exams. The institute also receives feed-back from the

Students regarding the performance of the faculty.

- **Research Initiatives**

The institute promotes research culture along with teaching. To enhance research work, the college has set up a research development committee with the objective of facilitating and monitoring research activities. The institute is a recognized research centre in Psychology, English, D/P, Chemistry and Home Science. 17 Professors are registered guides under whose guidance 61 research scholars are pursuing their research work for the degree of Ph.D. 08 Candidates have been awarded the doctoral degree and 05 have submitted their theses in past year. The institute provides all possible facilities like library, computers, internet etc. to research scholars for pursuing their work. Teachers of the institute are also encouraged to undertake their research work. 42 are Ph.D. holders and four have the degree of M.Phil as highest qualification. Two professors are pursuing their research work for Ph.D.

International seminars were organized by the Dept. of Hindi and 2 seven day workshops were conducted by the Dept. of Home Science & the Dept. of Drawing & Painting.

In these international seminars 136 and 105 research papers were presented respectively. All research papers of this institute (Govt. Maharani Laxmibai, P.G. Girls College, Kila Bhavan, Indore) were published in the form of book with ISSN No. containing 38 research papers of this institute. Teachers of various departments have attended 08 national, 58 international and 03 regional seminars, 72 research papers have been published in various national & international journals.

- **Administrative Initiatives**

Principal is the head of the institution who appoints an administrative officer. An IQAC is constituted at the beginning of the session to chalk-out its plan for the quality enhancement and progress of the institution. Under the guidance of Principal various committees are formed to execute the plan. Members of the committee, under the supervision of their respective conveners, implement the various tasks allotted to them.

The principal holds meetings with alumni, stake-holders and students to invite suggestions for the progress of the institution. Staff council meetings are also conducted, at least thrice a year, to discuss major issues like admissions, student union election, examinations etc. Heads of the departments are given freedom and flexibility to take their own decisions in the interest of the students and institution. Various welfare schemes are available for teaching and non-teaching staff such as GIS, GPF, Medical leave, maternity leave. The institution ensures that grievances/complaints are promptly attended to and resolved effectively by respective committees.

Class III and class IV employers' recruitment and grievances, decisions regarding official matters and financial matters are made through meetings with the office staff under the supervision of Principal. By the end of the session all the proposed and implemented plans are evaluated and reviewed by the head of the institution and members of IQAC.

The institute receives additional fund through self-financing courses, which are used for the development of institution and the disbursement of salary to the teachers working under self-financing scheme. The accounts of the college are audited by internal and external auditors.

9. Events and Initiatives (5 pages)

Describes major events including seminars, conferences, competitions, student study trips etc. Focuses on what was achieved and learned, and how the college will follow up. Describes significant academic, administrative, student support, fundraising, and other initiatives over the past year. The description of each initiative will be structured around the need for the initiative, how it was designed, what resources were used, what results were achieved, and which features of the initiative drove success.

- **Student Support**

The record of progression of students is quite remarkable. Detailed information regarding criteria for admission, rules and regulations, courses offered, eligibility, fee structure etc. are made available on college website. The syllabi for Under-Graduate classes is accessible on M.P. Higher Education website, whereas Post-Graduate programmes are available on the website of Devi AhilyaVishwavidyalaya, Indore. As most of the students come from economically weaker section of the society (SC, ST, OBC, Physically challenged), they get financial assistance in the form of various scholarships. Meritorious students also get financial help under 'PratibhaKiranYojna'. Students of N.S.S., N.C.C. and Sports are given extra facility of appearing in practical and internal exams other than scheduled time-table. Sports students are provided with incentives in the form of kits, certificates, cash and other articles.

To make the students aware about job prospects in various fields, the Career Guidance / Placement Cell works ceaselessly throughout the session by organizing, workshops,

seminars and career fair. Renowned scholars and experts are invited to deliver lectures and enlighten students, especially about communication skills, personality development and spoken English. Despite coming from conservative families, many girls avail job opportunities, like - running their boutiques, coaching classes, serving in schools as, teachers and working as dietitians in well-known hospitals. Various departments like Commerce, Computer Science, Psychology, English, Home Science, Mathematics, Drawing & Painting and Dance motivate the students to become self-reliant and develop entrepreneurial skills. Activity clubs' for students too, help in grooming their personality.

- **Events & Initiatives**

The institute took all necessary measures for the effective implementation of the curricular and co-curricular activities.

Academic calendar issued by the Dept. of Higher Education was followed by the teaching staff. The C.C.E. of Internal assessment marks were conveyed to the students and the assignments submitted by them was discussed.

Every department formed an activity club in which various activities like group discussion, paper presentation, on the spot story writing competition, quiz and talent such programmes were organized. Throughout the session to departments & career guidance cell organized lectures of renowned scholars from various fields on behavioral aspects, independent learning, communication skill etc. for the overall development of the students. The student displayed their creativity and imagination through power point presentation. More than 200 students joined NSS participated and volunteered their services in various camps organized at different places. Camp for cleanliness was held, articles made by visually impaired and mentally retarded children was sold by NSS students to give them financial support. Guest lectures was organized to make the students aware about Parliamentary procedure. Besides these various other activities were also carried out through out the session. Two international seminars and Two seven days' workshop were organized by different departments during the session. Under sports activities students participated in various University & State level competitions and won prizes. In Youth festival also students participated and Dance, Music & Drawing & Painting competitions. Two students brought laurels to the institution.

NCC cadets of the institution gave remarkable performance throughout the session. One of the cadets was selected for International Youth Exchange Programme. Four cadets were selected S.S.B. Agra camp. Cadet Himani Ahirshinge was selected OTA Gwalior camp.

✓ **IT enabled services**

- College website www.vlbcindore.org contains important information about the college and its current activities.
- Staff and students can use internet facility in college.
- Every Department has been provided computers with internet facility to explore new areas of learning.
- There is well established computer lab for under graduate students to learn computer applications.
- Due to INFLIBNET, e-journals & books are accessible to the faculty and students.
- Students are highly benefited by virtual classes.

Financial assistance (scholarships/ schemes for SC/ST/OBC/ minority, Group & Health Insurance Schemes)

- Medhavi Vidyarthi Yojna
- Karmkar/Sambal Yojna
- Gaon ki Beti Yojna
- Pratibha Kiran Yojna
- Vigyan Protsahan
- Ekikrat/Sanskrit
- Ph.D. for SC & ST
- Awaas Sahayta Yojna for SC & ST
- Central Sector & Inspire
- Nishaktjan Scholarship
- Post Metric Scholarship for SC
- Post Metric Scholarship for ST
- Post Metric Scholarship for OBC
- Scholarship for Minority

10. Institutional Development plan (4 pages)

Describes the college's activities over the past year under different schemes, discusses performance against strategic/institutional development plans and commitments over the previous year.

Indicator*	Baseline Value	Target for [current year]	Value as on 30 th September [current year]
	<ul style="list-style-type: none"> • ICT Development • Wi-fi Campus • Nakshatra Vatika • Organization of one National seminars • improvement in the placement of students • Construction of new Academic Block in Progress • Construction of New Zoology Lab Completed 	<ul style="list-style-type: none"> • To set up a smart class with ICT facilities • To provide wi-fi facilities to remote parts of the institute. • To increase the number of plants in the botanical garden. • Encourage the departments to organize more national & international seminars. 	

Role of Internal Quality Assurance Cell (IQAC) in academic audit and initiating quality assurance strategies and processes

The institute has established an internal quality assurance cell for an effective and efficient internal co-ordinating and monitoring mechanism of the institution. IQAC has also helps in developing bench marks for various academic and administrative activities.

11. Placement Report (3 pages)

Describes the college's placement cell activities, placement rate and salary statistics, and lists major employers and sectors of employment (disaggregated by gender and course studied). Profiles successful alumni and identifies emerging placement trends.

Activities of Placement Cell

S.No	Date & Duration	Name of The Resource person/ Agency	Name of the Activity
1	23/07/2018	डॉ. सरोज कोठारी संयोजक कॅरियर मार्गदर्शन प्रकोष्ठ मो.नं. 92295-86613	स्वॉट विश्लेषण का अभ्यास एवं म.प्र. शासन एवं भारत सरकार द्वारा चलाये जा रहे कौशल विकास कार्यक्रम की जानकारी
2	23/08/2018	कॅरियर इन एविएशन इंडस्ट्री	बर्नाली बेनर्जी, गल्फ एविएशन ऐकेडमी, इन्दौर मो.नं 8390920584

3	1.8.2018 से 20.9.2018 तक कुल 40 दिवस	मेकअप, साडी ड्रेपिंग एवं हेयर स्टाईल प्रशिक्षण	सीमा गार्गव पदनाम: प्रशिक्षक 78, साईनाथ अपार्टमेंट अग्रसेन चौराहा दु.न. 5-6 इन्दौर मोबा 9826576241
4	6.8.2018 से 14.9.2018 तक कुल 10 दिवस	फलावर मेकिंग प्रशिक्षण	आभा कुलीन पदनाम: प्रशिक्षक पता:- 35 रायल रेसीडेन्सी, इन्दौर फोन/मोबा 9893469095
5	24-07-2018 से 11-9-2018 तक कुल 30 दिवस	आर्ट एण्ड क्राफ्ट प्रशिक्षण	नीता भांगडिया पदनाम: प्रशिक्षक पता:- 189, विन्ध्याचल नगर, एरोडूम रोड, इन्दौर मो.न. 8989505584
6	20/09/2018	सम्प्रेषण कौशल	डॉ. डी. सी. राठी, सह. प्राध्यापक वाणिज्य शासकीय महाविद्यालय राउ जिला, इन्दौर 9425492027
7	20/09/2018	तर्कशक्ति, गणितीय अभिज्ञमता प्रशिक्षण शब्दसामर्थ डाटाइन्टरप्रिटेसन	डॉ. चेतन रायकवार, इन्दौर
8	06/10/2018	भारतीय संस्कृति ज्ञान परीक्षा 2018	अखिल विश्व, गायत्री परिवार शांति कुंज, हरिद्वार उत्तरांचल (परीक्षा कार्यालय: गायत्री शक्तिपीठ, केशरबाग, इन्दौर प्रकाश पंवार सचिव मो.न 9926500146
9	29/10/2018	भ्रष्टाचार मिटाओ नया भारत बनाआ	भारतीय विमानपत्तन प्राधिकरण इन्दौर 0731-2629455
		निबंध प्रतियोगिता	
10	29/10/2018	व्यक्तित्व विकास, समूह चर्चा, साक्षात्कार	डॉ. नेहा शर्मा अतिथि विद्वान मो.न. 9753278307
11	27/11/2018	वि.वि. सेमेस्टर/ वार्षिक परीक्षाओं की तैयारी के संबंध में व्याख्यान	डॉ. नेहा शर्मा अतिथि विद्वान मो.न. 9753278307
12	1.10.2018 से 11.12.2018 तक	नृत्य प्रशिक्षण	आशिष पिल्लई मो.नं.990761398
13	1.10.2018 से 11.12.2018 तक	डेकोरेटिव आयटम प्रशिक्षण	आरती जैन मो.नं.9425961613

14	11/12/2018	बैंक की परीक्षा की तैयारी कैसे करें	अरविन्द परांजपे सेवानिवृत्त बैंक अधिकारी मो.नं. 9425067026
15	12/01/2019	निबंध प्रतियोगिता (स्वामीविवेकानंदजी)	कॅरियर मार्गदर्शन प्रकोष्ठ द्वारा स्वामी विवेकानंदजी की जयंती के उपलक्ष्य में आयोजित की गई
16	12/01/2019	अनमोल कथन प्रतियोगिता (स्वामीविवेकानंदजी)	—————”—————
17	12/01/2019	पोस्टर प्रतियोगिता (स्वामीविवेकानंदजी)	—————”—————
18	16/02/2019	स्वरोजगार एवं उद्यमिता	डॉ. सरोज कोठारी प्रा. मनोविज्ञान एवं प्रकोष्ठ प्रभारी
19	09/03/2019	उद्यमिता शिविर	उद्यमिता शिविर में भ्रमण करने वाली छात्राएँ
20	09/03/2019	उद्यमिता शिविर	उद्यमिता शिविर में स्टाल लगाने वाली छात्राएँ

Placement Details

S. No.	No. of Students Selected	List of employers/companies	Salary Package
01	1	STRIKER STOCK RESEARCH INDORE	9500
02	1	STRIKER STOCK RESEARCH INDORE	9500
03	1	STRIKER STOCK RESEARCH INDORE	9500
04	1	SHOPON BAZAR	11000
05	1	MONEY SECURE INVESTOR	9500
06	1	MONEY SECURE INVESTOR	10000
07	1	MONEY SECURE INVESTOR	10000
08	1	lksula service private Limited	10583
09	1	1 Point1	8187
10	6	Nivesh icon	17000
11	1	Walmart(Best price)	8232
12	2	Insta connects	9000
13	2	SBI capital	9000

14	1	Coral Concept	10000
15	1	Prowess Edutech	8000
16	36	विस्डम ट्रेनिंग एंड प्लेसमेंट	-
17	8	परफेक्ट डब्लू पी.सी. इन्डस्ट्रीज इन्दौर	-
18	19	वन पाइंट वन, इन्दौर	-
19	5	रैंकर्स इन्टरनेशनल स्कूल इन्दौर	-
20	29	स्किल ऐकेडमी आई.सी.आई.सी.आई फाउण्डेशन	-
21	35	अपेरल ट्रेनिंग एण्ड डिजाइन सेंटर	-
22	50	प्रधानमंत्री कौशल विकास योजना	-
23	44	एल.आय.सी.	-
24	1	डाटा इन्ट्री ऑपरेटर आंचलिक कार्यालय मंडी बोर्ड, इन्दौर	8000

Alumni Profile

S. No.	Name of Student Alumni	Employment Status	Name of Organization
01.	Shivkanya Eske	Sub Inspector	Police
02.	Lalu Dudve	Observer	Mahila Bal Vikash
03.	Kamini Baghel	Polytechnic Lecturer	Khargone
04.	Shweta Rathi	HOD, Home Science	IIM
05.	Ahuti Dubey	Lecturer Women Polytechnic	Dav Bandh (U.P.)
06.	Indrajeet	Dietician	
07.	Renu	Dietician	C.H.L.
08.	Usha Tripathi	Dietician	Total Hospital
09.	Shraddha Mahajan	Assistant Professor	Govt. College, Khargone
10.	Taruna Meena	Chief Dietician Manager	VLCC Surat
11.	Reena Sharma	Dietician	AIMS Delhi
12.	Jayshree Bhalse	Asst. Professor	Women Polytechnic College
13.	Darshna Sanvasarkar	Textile Expert	N.G.O.
14.	Bharti Goswami	Technician	Bhopal
15.	Shweta Soni	Guest Faculty	S.N.G.P.N. College

16.	Priyanka Yeshikar	Asst. Professor (Janbhagidari)	Govt. College, Barwani
17.	Geetanjali Kundle	Consultant Nutri.	Indore
18.	Vandana Sodha	School Teacher	Gujrati School
19.	Priya Sen	Private Boutique	Indore
20.	Shoobham Gupta	Guest Faculty Womens Polytechnic College	Khargone
21.	Kirti Sharma	Constable	Police
22.	Deepika Jain	Asst. Professor	Gujrati College
23.	Mamta Gokhe	Asst. Professor	IIPS Indore
24.	Aditi Modak	Consultancy	Mumbai
25.	Vasundhara Pandey	Asst. Professor	Engineering College Pvt. Indore
26.	Shikha Kumawai	Lecturer in School	Sanwer
27.	Azka Niazi	Teacher	Pvt. School
28.	Meena Pawar	Consultancy	Mumbai
29.	Anshu	Deputy Collector	Revenue
30.	Dr. Seema Sharma	Asst. Professor	Govt. MLB PG Girls College, Indore
31.	Smt. Rubey Thakur	Asst. Professor	Old GDC
32.	Pratibha Shrivastava	Writer	Indore
33.	Purnima Upadhyay	School Teacher	Pvt. Satyasai School Indore
34.	Anjali Mishra	Teacher	Pvt. Public School
35.	Priyanka Vaidh	Guest Lecturer	Govt. MLB PG Girls College, Indore
36.	Leena Pundlik	Teacher	Sikka School, Indore
37.	Bhavna Deshpande	Art Teacher	Pune Maharashtra
38.	Hemlata Rawat	Lecturer	Shri Krishn Sangeet Mahavidhyalaya, Indore
39.	Bhavna Shrivastava	Clerk	MPPTCL Indore
40.	Mohsin Khan	Clerk	Central Bank of India
41.	Dr. Swarna Kapoor	Asst. Professor	Gujrati College
42.	Dr. Preeti Shukla	Dietician	MKHS Mohak Hospital
43.	Salini Dubey	Teacher	Vidha Bhavan Prominent School
44.	Vandana Chouhan		
45.	Madhumati Solanki		
46.	Archana Mehra	Herbal Cosmetic Agent	
47.	Sangeeta Rajput	Catering	
48.	Ashiya Khan	Printing Press	Indore
49.	Indra Yadav	Retail Store	Indore
50.	Prachi Dubey	Teacher	Private School, Khandwa

51.	Usha Mahobiya	Asst. Professor	Govt. MLB PG Girls College, Indore
52.	Khushboo Syad	Counsellor	Kendriya Vidhyalaya Dewas
53.	Vini Jharia	Counsellor	K.V. Mhow
54.	Sheela Chaturvedi	Counsellor	St. Paul
55.	Yogita Mandlic	Guest Faculty	Govt. MLB PG Girls College, Indore
56.	Sonal Tiwari	Govt. MLB PG Girls College, Indore	Mata Jeejabai College
57.	Damyanti Bhati	Dance Instructor	NDPS
58.	Deepa Awase		Indus
59.	Sapna Shrivastava		Bal Niketan Indore
60.	Rekha Malviya	Dance Instructor	Bal Bhavan Indore
61.	Bhavna Choudhary	Clerk	Railway
62.	Ragini Makkher	E.C. Member	DAVV Indore
63.	Sushma Choudhary	Dance Instructor	St. Nurbural Indore
64.	Amita Vyas	Dance Instructor	St. Marry
65.	Shambhavi Tiwari	Dance Instructor	Shri Chouthiram School Indore
66.	Smriti Aditya	Dance Instructor	IPS Acadmy Indore
67.	Ami Jain	Dance Instructor	Itma Vidhya Niketan Indore
68.	Ayushi Soni	Dance Instructor	Rankers international Schoolm, Indore
69.	Kajal Injhe	Dance Instructor	Ideal International School Indore
70.	Purvi Jain	Dance Instructor	Golden International School, Indore
71.	Akanksha Gupta	Dietician	Asian Bariatric, Ahmadabad
72.	Shailee Tungare	Observer	CHL Hospital Ujjain
73.	Madhuri Singh	Lecturer	College Khategaon

12. Looking Ahead (3 pages) Future Plans

Lays out the college's priorities and goals over the coming year. Describes key initiatives planned, what each initiative is expected to achieve, and how it will contribute to the college's long term development.

Key Initiatives Planned/ implemented

S. No.	Head (administrative/ academic, etc)	Nature of proposal	Expected Outcome
01	Academics	Language lab	For the upgradation of Language Lab. Computers, Softwares, recorders and other accessories will be required. The establishment of lab would help in improving the communication skills of students, develop their personality and would prepare them to face job interviews.

	Advancment of Laboratories	<u>Department of Chemistry</u> –Upgradation of the laboratory with modern equipments and related accessories would help PG students in acquiring practical knowledge of the subject and developing their comprehension. The equipments also help in research activity (Atomic Spectoscopy, Polarograph, Cyclovoltameter, Flame Photometer, Sample Preparation Equipments, Automated Dilution System, Automatic Titrator, Chemisorption Analyser, Megnatic Analyser, Dropping Point Appartus, HPLC, GC etc.).
	Advancment of Laboratories	<u>Department of Home Science</u> - Modern equipments would help UG & PG students in acquiring practical knowledge of the subject and developing their comprehension (Planetroy Mixer, Refrigerator, Fibrograph Digital, Fineness Tester, Beesley Balance, Fabric Breaking Tensile Testor, Shriley Sliffness Testor, Deckoven Single, Wall Shelves etc.).
	Advancment of Laboratories	<u>Department of Psychology</u> - Modern equipments would help UG & PG Students in acquiring practical knowledge of the subject and developing their comprehension (MULLER LYER ILLUSION, SPAN OF IMMEDIATE MEMORY, RECALL OF COMPLETED, RETROACTIVE INHIBITION EFFECT OF SIMILARITY OF ORGINAL MATERIAL, TACHISTOSCOPR CARDS, MCDOUGALL DISE, METRONOME, ETC).
	Library upgradation	Keeping in view the increasing strength by students in college not only books but also a spacious reading room, computers and furniture are required. Library is a necessity of every educational institute, hence a well equipped library & a proper reading room are essential. More number of computers will increase the accessibility to e-books & journals.

		Upgradation of Hall	For the upgradation of hall adequate furniture, proper sound & light system, cordless mike, hanging mike, camera, curtains and other accessories are required. As the institute is deprived of adequate platform where students may exhibit their academic, cultural & social performances, hence the upgradation of the hall would help the students in honing their talent and grooming their personality. Yoga classes can also conducted for physical, mental & spiritual health of students.
		Sports Facilities	For Sports like Table Tennis & Badminton, different sport items like – Table tennis table, bats, balls, table net, shuttle cocks, badminton rackets, net etc. would be required. Girls in the past years have shown immense potential in various sports. Hence facility of such indoor games should necessarily be provided to them, as this would give them opportunities to participate in inter collegiate and university level sports competitions.
02	Administrative	Faculty Development Programme	Use of computer has become indispensable, hence computer training programmes for staff and employees would help in the upgradation and development of the institute.
		Water harvesting system	As the college has a huge campus hence water harvesting system can prove to be a great success in saving water. As the level of underground water is depleting the scarcity of water is created. Hence setting up of water harvesting system would provide ample water for drinking and for trees & plants.

13. Appendix: Institutional Performance Data and Financial Reports

Provides key data on the institution and its performance, including achievement against strategic plan targets and financial reports. This section is mandatory. All data fields must be completed, in the format and as per the instructions attached.

Part - II

Name of the college	Govt. Maharani Laxmibai PG Girls College, Kila Bhavan, Indore
----------------------------	--

1. Sanctioned seats and enrolment

(a) Sanctioned Seats

	SC	ST	Other Reserved Categories	General	Medhavi	Karmkar	Total
Undergraduate	213	126	314	139	263	36	1091
Postgraduate	53	135	106	110	0	09	413
PhD	-	-	-	-	-		

Data Source: AISHE

(b) Enrolment

		Undergraduate			Postgraduate		PhD
		Year 1	Year 2	Year 3	Year 1	Year 2	
SC	Male	-	-	-	-	-	-
	Female	213	176	139	53	37	-
ST	Male	-					-
	Female	126	92	63	135	18	-
Other Reserved Categories	Male	-					-
	Female	314	378	330	106	63	-
General	Male						-
	Female	263	200	197	110	85	-
Total	Male	-	-	-	-	-	-
	Female	916	846	729	404	203	-

Data Source: AISHE

Number of sanctioned seats by discipline group and enrolment in the 1st year as on September 30th [current year]

Discipline Group	Undergraduate		Postgraduate	
	Sanctioned Seats	Enrolment	Sanctioned Seats	Enrolment
Agriculture	-	-	-	-
Arts	250		500	
Commerce	470		100	
Criminology and Forensic Science	-	-	-	-
Cultural Studies	-	-	-	-

Defence Studies	-	-	-	-
Design	-	-	-	-
Disability Studies	-	-	-	-
Education	-	-	-	-
Engineering and Technology	-	-	-	-
Fashion Technology	-	-	-	-
Fine Arts	-	-	-	-
Fisheries Science	-	-	-	-
Foreign Languages	-	-	-	-
Gandhian Studies	-	-	-	-
Home Science	50	-	50	-
Indian Languages	-	-	-	-
IT & Computer	-	-	-	-
Journalism and Mass Communication	-	-	-	-
Law	-	-	-	-
Library and Information Science	-	-	25	-
Linguistics	-	-	-	-
Management (BBA)	60	-	-	-
Marine Science and Oceanography	-	-	-	-
Medical Science	-	-	-	-
Oriental Learning	-	-	-	-
Physical Education	-	-	-	-
Religious Studies	-	-	-	-
Science	340	-	50	-
Social Science	-	-	-	-
Social Work	-	-	-	-
Veterinary and Animal Sciences	-	-	-	-
Women Studies	-	-	-	-
Total	1170	-	725	
Data Source: AISHE				

Name of the college	Govt. Maharani Laxmibai PG Girls College Kila Bhavan, Indore
----------------------------	---

2. Transition and on-time graduation

(a) Transition from the 1st year to the 2nd year (Undergraduate)

		Number of students admitted to the 1 st year in [the previous academic year] (*)	Of (*), the number of students currently enrolled in the 2 nd year who:	
			Passed all subjects in the 1 st year	Were Allowed to Keep Terms
SC	Male	-	-	-
	Female	182	134	18
ST	Male			
	Female	114	96	09
Other Reserved Categories	Male			
	Female	457	356	21
General	Male			
	Female	247	212	24
Total	Male			
	Female	1000	798	72

Data Source: AISHE, examination results declared by [affiliating university/autonomous college]

(b) Transition from the 1st year to the 2nd year (Postgraduate)

		Number of students admitted to the 1 st year in [the previous academic year] (*)	Of (*), the number of students currently enrolled in the 2 nd year who:	
			Passed all subjects in the 1 st year	Were Allowed to Keep Terms
SC	Male	-	-	-
	Female	49	31	03
ST	Male			
	Female	30	24	04
Other Reserved Categories	Male			
	Female	93	68	04
General	Male			
	Female	120	109	06
Total	Male			
	Female	292	232	17

Data Source: AISHE, examination results declared by [affiliating university/autonomous college]

(c) On-time graduation (Undergraduate)			
		Number of students admitted to the 1st year in [year t-3] (*)	Of (*), the number of students who passed all final year examinations for the previous academic year
SC	Male	-	-
	Female	213	169
ST	Male	-	-
	Female	126	56
Other Reserved Categories	Male	-	-
	Female	314	280
General	Male	-	-
	Female	139	98
Total	Male	-	-
	Female	792	603

Data Source: AISHE, examination results declared by [affiliating university/autonomous college]

(d) On-time graduation (Postgraduate)			
		Number of students admitted to the 1st year in [year t-2] (*)	Of (*), the number of students who passed all final year examinations in the current year
SC	Male	-	-
	Female	53	31
ST	Male	-	-
	Female	135	58
Other Reserved Categories	Male	-	-
	Female	106	76
General	Male	-	-
	Female	110	72
Total	Male	-	-
	Female	404	237

Data Source: AISHE, examination results declared by [affiliating university/autonomous college]

Name of the college		Govt. Maharani Laxmibai PG Girls College, Kila Bhavan, Indore					
3. Faculty and administrative staff in position and training							
(a) Faculty and administrative staff in position as on 30 th September, [current year]							
		Reserved					Unreserved
		SC	ST	MP Residents	Females	Others	
Assistant Professor	Sanctioned						
	Filled (Regular)	02	-	-	-	-	03
	Filled (Contract)	-	-	-	-	-	-
	Guest Lecturers	-	-	-	-	-	-
Associate Professor	Sanctioned	-	-	-	-	-	-
	Filled (Regular)	02	-	-	-	-	15
	Filled (Contract)	-	-	-	-	-	-
	Guest Lecturers	-	-	-	-	-	-
Professor	Sanctioned	-	-	-	-	-	-
	Filled (Regular)	02	-	-	-	-	26
	Filled (Contract)	-	-	-	-	-	-
	Guest Lecturers	-	-	-	-	-	-
Admin. Staff (all)	Sanctioned	-	-	-	-	-	-
	Filled (Regular)	-	-	-	-	-	-
	Filled (Contract)	-	-	-	-	-	-
Accountant	Sanctioned	-	-	-	-	-	-
	Filled (Regular)	-	-	-	-	-	-
	Filled (Contract)	-	-	-	-	-	-

Data Source: AISHE

(b) Training of faculty and administrative staff between October 1st [previous year] to September 30th [current year]				
		Leadership and management training	Training in the area of academic specialisation	Other training
Assistant Professor	Number trained	-	-	-
	Avg. number of days	-	-	-
Associate Professor	Number trained	-	-	-
	Avg. number of days	-	-	-
Professor	Number trained	-	-	-
	Avg. number of days	-	-	-
Administrative Staff (all)	Number trained	-	N/A	-
	Avg. number of days	01 Month	Office Training	-
Accountant	Number trained	-	N/A	-
	Avg. number of days	-	N/A	-

Data Source: Compiled from training certificates submitted by faculty/administrative staff

(c) Faculty qualifications as on 30th September, [Current Year]					
		PhD	Postgraduate	Undergraduate	Others
Assistant Professor	Regular	01	05	05	-
	Contract	07	18	18	-
	Guest Lecturers	08	08	08	-
Associate Professor	Regular	17	17	17	-
	Contract	-	-	-	-
	Guest Lecturers	-	-	-	-
Professor	Regular	26	26	26	-
	Contract	-	-	-	-
	Guest Lecturers	-	-	-	-

Data Source: AISHE

Name of the college		Govt. Maharani Laxmibai PG Girls College, Kila Bhavan, Indore					
4. Student support services							
(a) Financial support received (from all sources) by students in the college between October 1st [previous year] to September 30th [current year]							
		Undergraduate		Postgraduate		PhD	
		Number	Average Value (Rs.)	Number	Average Value (Rs.)	Number	Average Value (Rs.)
SC	Male	-	-	-	-	-	-
	Female	346	3741620	65	125630	-	-
ST	Male					-	-
	Female	157	2378350	131	97000	-	-
General	Male					-	-
	Female					-	-
Total	Male					-	-
	Female	503	6119970	196	222630	-	-

Data Source: AISHE

(a) Financial support received, from the DHE, by students in the college between October 1st [previous year] to September 30th [current year]							
		Undergraduate		Postgraduate		PhD	
		Number	Average Value (Rs.)	Number	Average Value (Rs.)	Number	Average Value (Rs.)
SC	Male	-	-	-	-	-	-
	Female	-	-	-	-	-	-
ST	Male	-	-	-	-	-	-
	Female	-	-	-	-	-	-
General	Male	-	-	-	-	-	-
	Female			-	-	-	-
Total	Male	-	-	-	-	-	-
	Female			-	-	-	-

Data Source: College records, DHE

(a) Hostel occupancy as on 30th September, [Current Year] (all hostels)		
<u>Capacity</u>		Number of residents
Males: NA		
Females: 75		
SC	Male	-
	Female	02
ST	Male	-
	Female	02
General	Male	-
	Female	34
Total	Male	-
	Female	52

Note - SC & ST Girls Hostel is available in college campus.

Data Source: Hostel register verified against fee receipts on record

(a) Hostel occupancy as on 30th September, [Current Year]	
(girls only hostels opened after _____)	
<u>Capacity</u>	Number of residents
SC	02
ST	02
General	34
OBC	34
Total	62

Data Source: Hostel register verified against fee receipts on record

Name of the college		Govt. Maharani Laxmibai PG Girls College, Kila Bhavan, Indore									
5. Examination Results											
(a) Examination results for [previous academic year] (undergraduate)											
		SC		ST		Other Reserved Categories		General		Total	
		M	F	M	F	M	F	M	F	M	F
1 st year	Appeared	-	218	-	82	-	345	-	271	-	916
	1 st division	-	35	-	22	-	77	-	82	-	216
	2 nd Division	-	160	-	38	-	189	-	143	-	530
	3 rd Division	-	23	-	12	-	79	-	46	-	160
2 nd year	Appeared	-	194	-	65	-	298	-	248	-	805
	1 st division	-	32	-	14	-	68	-	55	-	169
	2 nd Division	-	148	-	37	-	172	-	160	-	517
	3 rd Division	-	14	-	14	-	58	-	33	-	119
3 rd year	Appeared	-	162	-	41	-	245	-	239	-	687
	1 st division	-	24	-	09	-	42	-	48	-	123
	2 nd Division	-	118	-	23	-	183	-	174	-	498
	3 rd Division	-	20	-	9	-	20	-	17	-	66

Data Source: AISHE, Examination results declared by [affiliating university/autonomous college]

(a) Examination results for [previous academic year] (postgraduate)											
		SC		ST		Other Reserved Categories		General		Total	
		M	F	M	F	M	F	M	F	M	F
1 st year	Appeared	-	33	-	24	-	72	-	138	-	267
	1 st division	-	9	-	05	-	10	-	40	-	64
	2 nd Division	-	18	-	08	-	52	-	35	-	113
	3 rd Division	-	06	-	02	-	10	-	13	-	31
2 nd year	Appeared	-	30	-	15	-	67	-	88	-	200
	1 st division	-	09	-	04	-	07	-	37	-	57
	2 nd Division	-	12	-	07	-	52	-	33	-	104
	3 rd Division	-	09	-	02	-	08	-	12	-	31

Data Source: AISHE, Examination results declared by [affiliating university/autonomous college]

Name of the college		Govt. Maharani Laxmibai PG Girls College, Kila Bhavan, Indore				
6 . Placement and student tracking						
(a) Placement and Tracking of Students who graduated in [previous academic year] (Undergraduate)						
		Number of students who graduated in [the previous academic year] (*)	Of (*), the number of students who were successfully tracked and are:			
			Employed/ Self-employed	In education/ training	Unemployed	Not in the labour force
SC	Male	337 (Only Female students)	182 (Only Female students)	95 (Only Female students)	60	-
	Female					
ST	Male					
	Female					
General	Male					
	Female					
Total	Male					
	Female					

Data Source: Records of the college placement cell

(b) Placement and Tracking of Students who graduated in [previous academic year] (Postgraduate)						
		Number of students who graduated in [the previous academic year] (*)	Of (*), the number of students who were successfully tracked and are:			
			Employed/ Self-employed	In education/ training	Unemployed	Not in the labour force
SC	Male	148 (Only female students)	47 (Only female students)	35 (Only female students)	58	-
	Female					
ST	Male					
	Female					
General	Male					
	Female					
Total	Male					
	Female					

Data Source: Records of the college placement cell

Name of the college	Govt. Maharani Laxmibai PG Girls College, Kila Bhavan, Indore
7. PhDs Awarded	
Number of PhDs awarded between October 1st [previous year] to September 30th [current year]	
Discipline Group	Number
Agriculture	-
Arts	2
Commerce	Nil
Criminology and Forensic Science	-
Cultural Studies	-
Defence Studies	-
Design	-
Disability Studies	-
Education	-
Engineering and Technology	-
Fashion Technology	-
Fine Arts	2
Fisheries Science	-
Foreign Languages	-
Gandhian Studies	-
Home Science	1
Indian Languages	-
IT & Computer	-
Journalism and Mass Communication	-
Law	-
Library and Information Science	-
Linguistics	-
Management	-
Marine Science and Oceanography	-
Medical Science	-
Oriental Learning	-
Physical Education	-
Religious Studies	-
Science	2
Social Science	-
Social Work	-
Veterinary and Animal Sciences	-
Women Studies	-
Literature	-
Others	-
All disciplines	7

Data Source: AISHE

Name of the college	Govt. Maharani Laxmibai PG Girls College, Kila Bhavan, Indore	
8. Research and consultancy		
Revenue generated through externally funded research and consultancies over		
[previous financial year]		
Discipline Group	Number of active projects	Total Revenue Generated (Rs. lakhs)
Agriculture	-	-
Arts	Nil	Nil
Commerce	Nil	Nil
Criminology and Forensic Science	-	-
Cultural Studies	-	-
Defence Studies	-	-
Design	-	-
Disability Studies	-	-
Education	-	-
Engineering and Technology	-	-
Fashion Technology	-	-
Fine Arts	-	-
Fisheries Science	-	-
Foreign Languages	-	-
Gandhian Studies	-	-
Home Science	Nil	Nil
Indian Languages	-	-
IT & Computer	-	-
Journalism and Mass Communication	-	-
Law	-	-
Library and Information Science	Nil	Nil
Linguistics	-	-
Management (BBA)	Nil	Nil
Marine Science and Oceanography	-	-
Medical Science	-	-
Oriental Learning	-	-
Others / Inter-disciplinary	-	-
Physical Education	-	-
Religious Studies	-	-
Science	Nil	Nil
Social Science	-	-
Social Work	-	-
Veterinary and Animal Sciences	-	-
Women Studies	-	-
All disciplines	-	-

Data Source: College/university records

Number of papers published in peer-reviewed journals between October 1st [previous year] to September 30th [current year]			
Discipline Group	Number of papers published		Number of published papers through cross-institute research collaboration
	International Journals	National Journals	
Agriculture	-	-	-
Arts			-
Commerce	-	-	-
Criminology and Forensic Science	-	-	-
Cultural Studies	-	-	-
Defence Studies	-	-	-
Design	-	-	-
Disability Studies	-	-	-
Education	-	-	-
Engineering and Technology	-	-	-
Fashion Technology	-	-	-
Fine Arts	-	-	-
Fisheries Science	-	-	-
Foreign Languages	-	-	-
Gandhian Studies	-	-	-
Home Science			-
Indian Languages	-	-	-
IT & Computer	-	-	-
Journalism and Mass Communication	-	-	-
Law	-	-	-
Library and Information Science	-	-	-
Linguistics	-	-	-
Management	-	-	-
Marine Science and Oceanography	-	-	-
Medical Science	-	-	-
Oriental Learning	-	-	-
Others / Inter-disciplinary	-	-	-
Physical Education	-	-	-
Religious Studies	-	-	-
Science			-
Social Science	-	-	-
Social Work	-	-	-
Veterinary and Animal Sciences	-	-	-
Women Studies	-	-	-
All disciplines			-

Date Source: College records based on published papers submitted by faculty

Name of the college	Govt. Maharani Laxmibai PG Girls College, Kila Bhavan, Indore (M.P.)
----------------------------	---

9 NAAC accreditation and UGC autonomy

	Date of Application (LOI & SSR submitted)	Date on which accreditation was received	Grade	Valid till
1st Cycle				
2nd Cycle	-	May-14	B	May-19
3rd Cycle		Oct. 19	B+	Oct-24

Date of submission of the Annual Quality Assurance Report for the current year: Yes.

Does the college have currently valid UGC autonomy? No .
If yes, by order number _____, dated _____.

Name of the College		Govt. Maharani Laxmibai PG Girls College, Kila Bhavan, Indore (M.P.)				
10. Institutional Trends						
Variable	Baseline Value	[Year 1]	[Year 2]	[Year 3]	[Year 4]	Current Year
Percentage of sanctioned seats in the 1 st year filled (undergraduate, all categories)	1207	87	63	62	-	-
Percentage of sanctioned seats in the 1 st year filled (postgraduate, all categories)	802	45	32			
Transition rate from the 1 st year to the 2 nd year (undergraduate, all categories)		72	94			
On-time graduation rate (undergraduate, all categories)		83				
Transition rate from the 1 st year to the 2 nd year (post graduate, all categories)		72	96			
On-time graduation rate (postgraduate, all categories)		88	79	62		
Regular faculty in position rate (all levels, reserved categories)		85				
Regular faculty in position rate (all levels, unreserved categories)		85				
Percentage of regular faculty with PhDs (all levels)		83				
Employment rate of graduates from the previous academic year (undergraduate, all categories)		24				
Employment rate of graduates from the previous academic year (postgraduate, all categories)		53				
Percentage of total revenue generated through externally funded research		Nil				
Number of papers published in peer-reviewed, international journals		21				

Source: Tables under section 1-8.

Name of the college		Govt. Maharani Laxmibai PG Girls College, Kila Bhavan, Indore (M.P.)			
11. Financial Reports					
1. Name and registration number of the auditor Mr. Ajay Thakur.					
2. Number of audit observations recorded by the auditor 02.					
3. Number of audit responses found satisfactory, as certified by the project directorate .					
Satisfactory					
Certified audit reports as per the standard Chart of Accounts to be attached.					
Attached.					

Name of the college		Govt. Maharani Laxmibai PG Girls College, Kila Bhavan, Indore (M.P.)			
12. All India Survey of Higher Education					
Date on which all applicable fields of the Data Collection Format for the All India Survey of Higher Education were completed and submitted on 23-02-2017.					